ORGANIZATIONAL STRUCTURE 2016/17

MAYOR'S OFFICE ORGANOGRAM

ORGANOGRAM- OFFICE OF THE MAYOR/CHIEF WHIP/SPEAKER

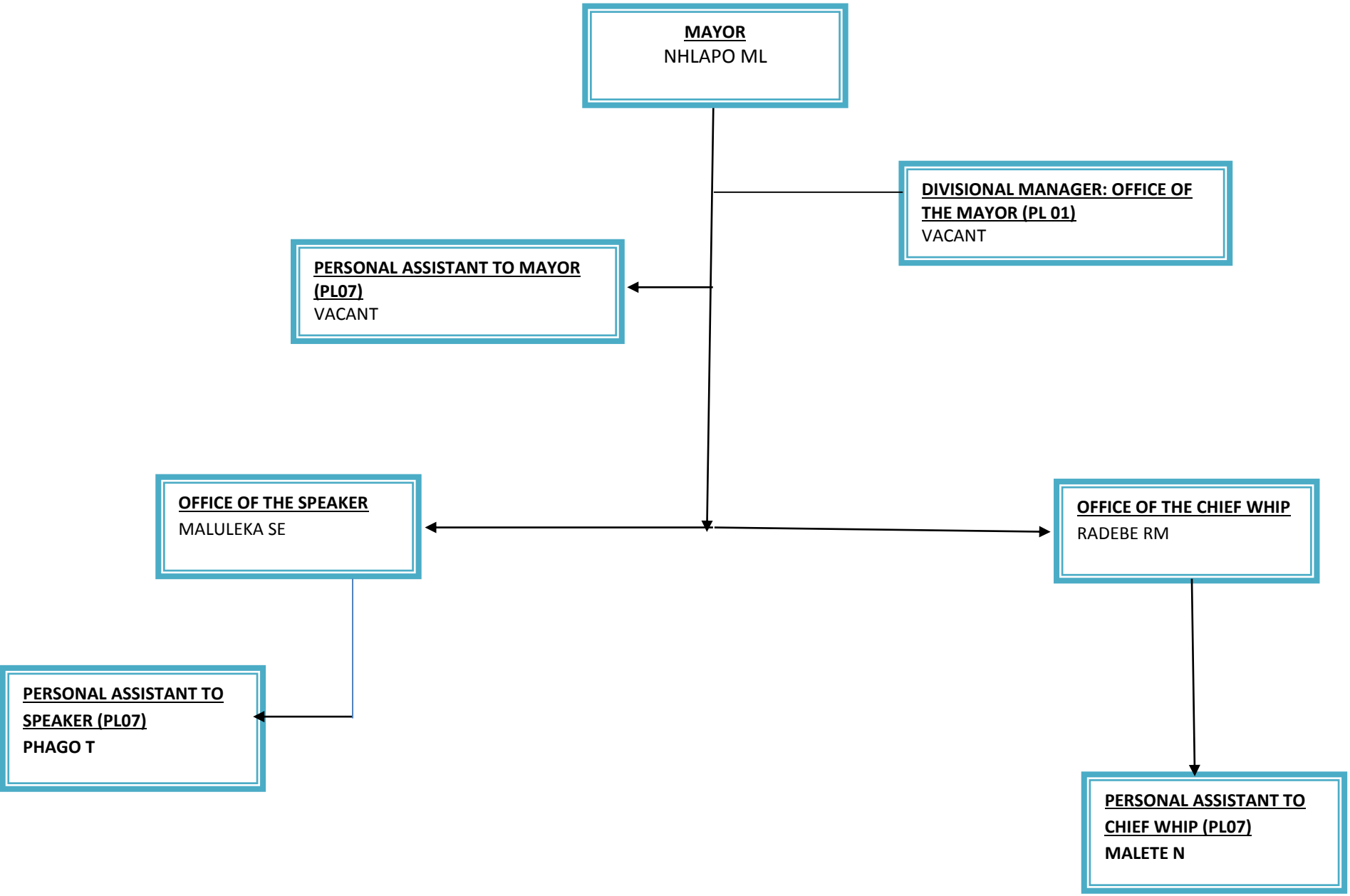

ORGANOGRAMS – MUNICIPAL MANAGER'S OFFICE DIVISION

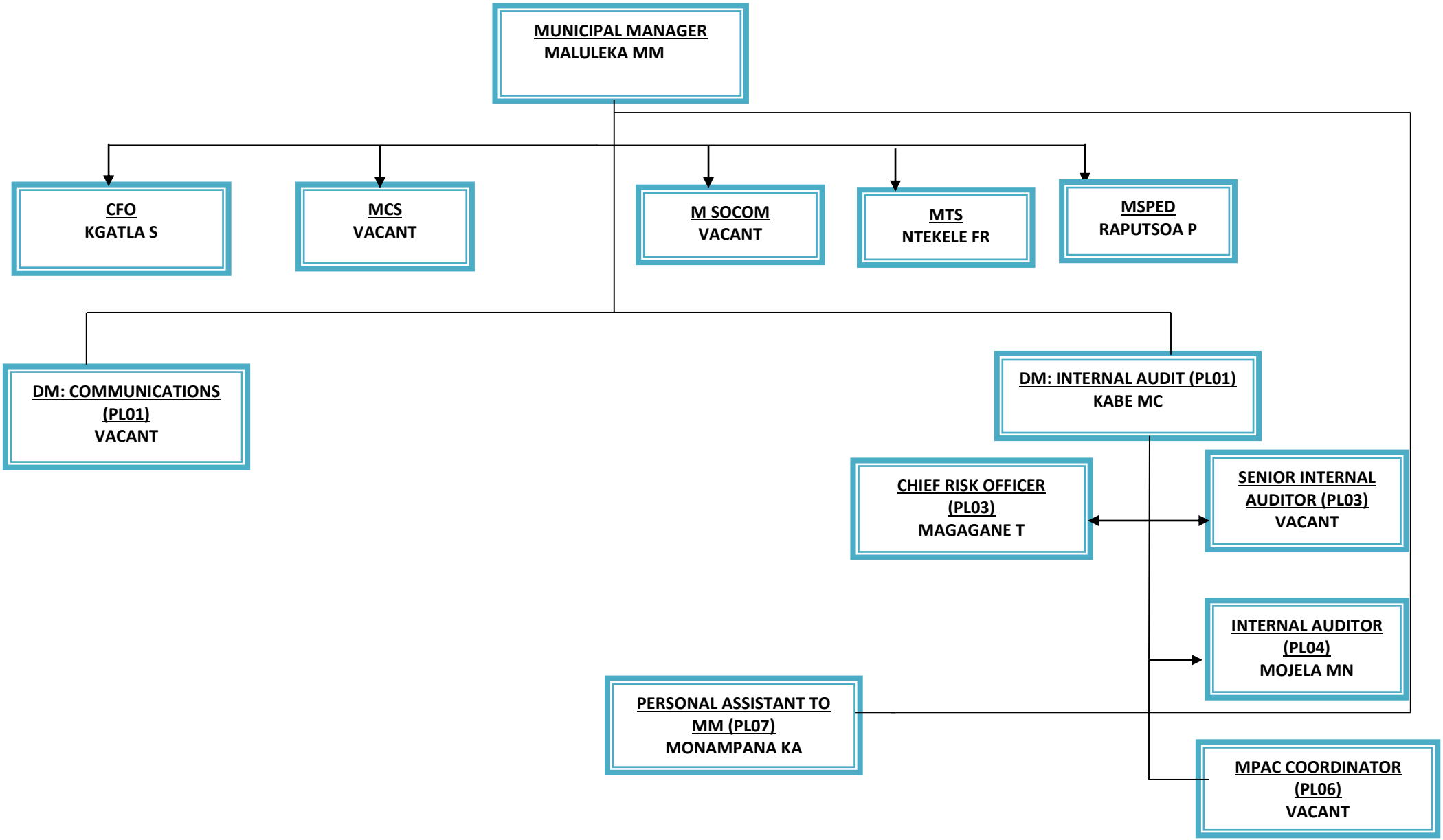

ORGANOGRAM- COMMUNICATION DIVISION

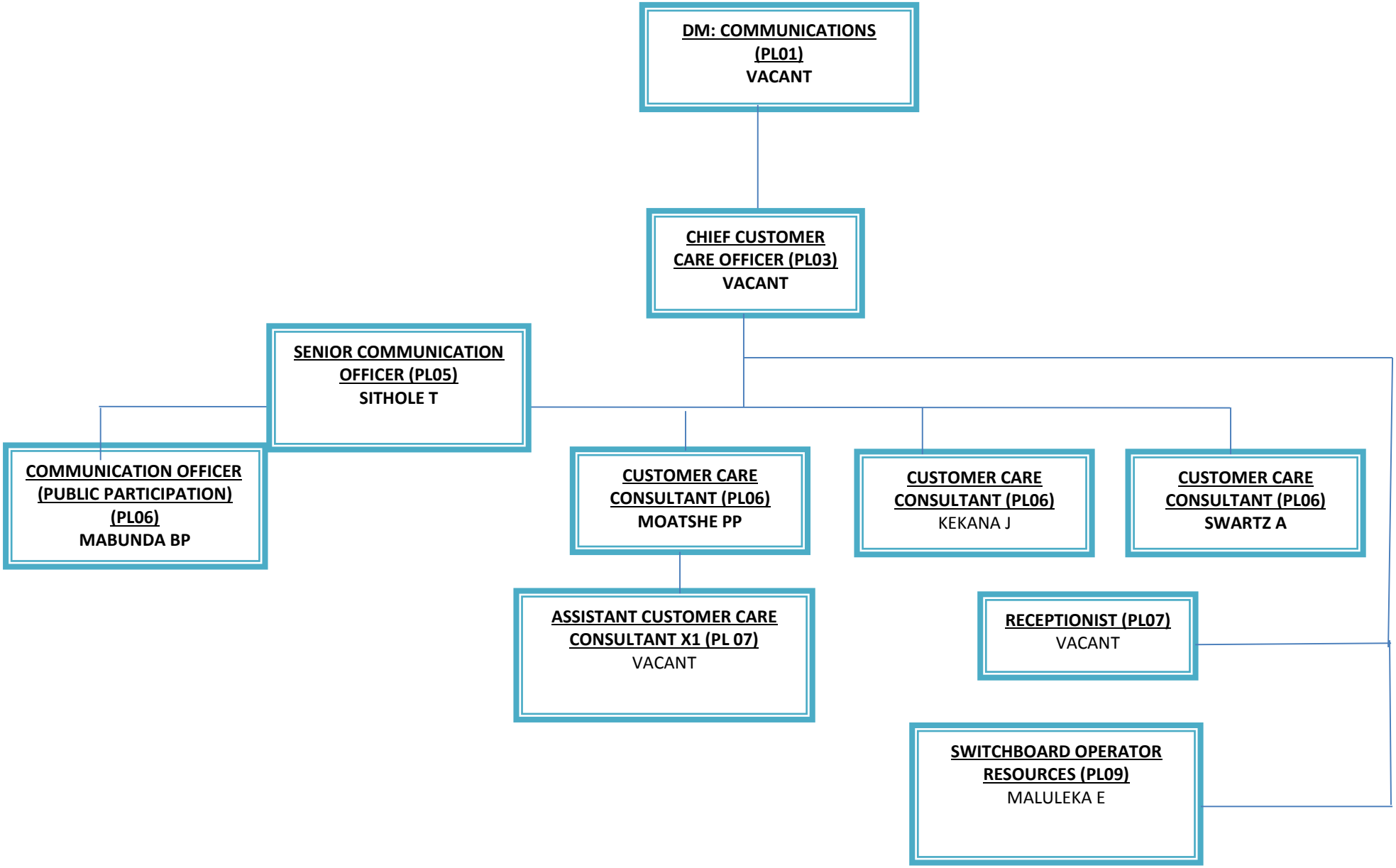

ORGANOGRAMS – MANAGER TECHNICAL SERVICES

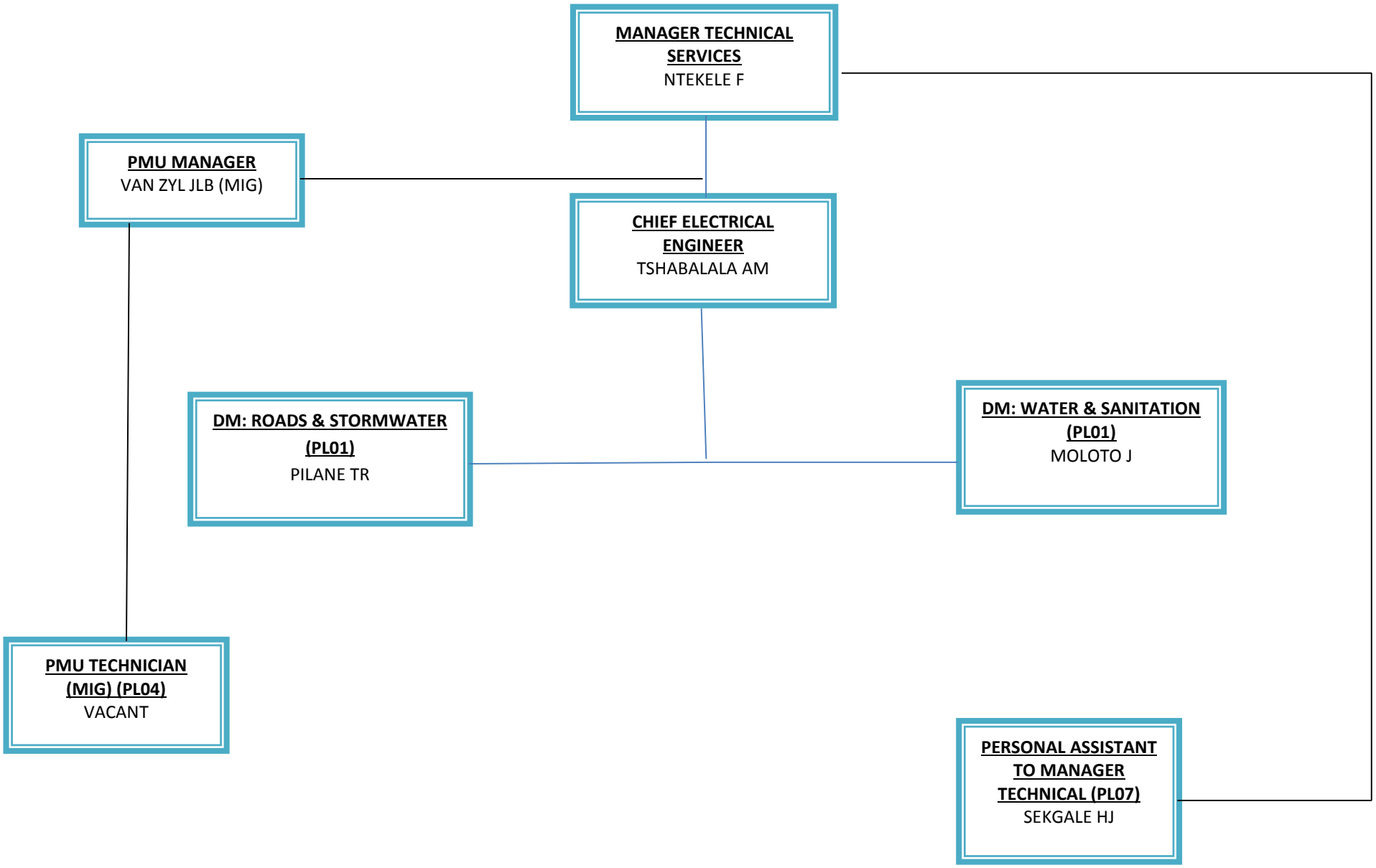

DIVISION: ROADS & STORMWATER

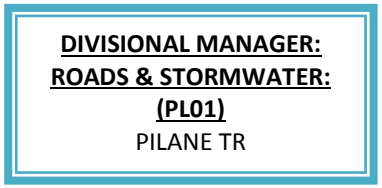

SENIOR TECHNICIAN ROADS & MAINTANCE (PL03)
VACANT

SUPERINTENDANT: ROADS & STORMWATER: (PL05)
MOTHOKWA TP

GRADER OPERATOR (PL08)
VACANT

SUPERVISOR: ROADS CONSTRUCTION (PL09)
VACANT

CONCRETE CUTTER OPERATOR (PL13)
VACANT

GENERAL ASSISTANTS: ROADS CONSTRUCTION X10 (PL15)

WALTERS EL	MNGUNI MN
MOLELE MT	MAHLANGU SS
SEKWAKWA K	MOLEFE MM
MAFIFI NA	MALOBA FO
KUBAYI G	PAHL B

HEAVY DUTY VEHICLE DRIVER X4(PL 10)
MOSELANE MD
BALOYI PK
SELOANA MP
RAMODIPA MS

TIPPER DRIVERS X4 (PL10)
THELEDI P (VACANT)
BALOYI SP
SITHOLE RA
MOLAUDZI NH

WATERCART DRIVER (T05)
VACANT

BOMAG OPERATOR (T5)
VACANT

STOREMAN (PL09)
ASCHENDORF PM

BUILDING MAINTENANCE OFFICER (PL10)
NEW PROPOSED

BUILDING MAINTENANCE SKILLED WORKSMAN X2(PL13)
VACANT

SUPERVISOR: STORMWATER MAINTENANCE (PL 09)
VACANT

BUILDER/BRICK LAYER (PL 13)
VACANT X2

GENERAL ASSISTANTS: STORMAWATER MAINTENANCE X11 (PL15)

SEKGAOLELO SM	MAIMELA D
MHLANGA JJ	MALEBYE K
SEPHAI D	MOOKA RB
NOBELA M	SEMETSENG TB
MOTALANE ME	

NEW PROPOSED X6

MANAGER: WATER & SANITATION (PL01)
MOLOTO MJ

SUPERINTENDANT: WATER & WASTEWATER TREATMENT (PL05)
MAGANA MA

ELECTRO MACHANIC FITTING AND TURNING (PL06)
VACANT

WATER QUALITY OFFICER (PL07)
VACANT
VACANT

PROCESS CONTROLLER (PL07)
APHIRI MW
VACANT

SENIOR ASSISTANT PLUMBERS (PL12)
KGATLA E

SENIOR MACHINE OPERATOR (PL09)
SELEMELA MJ

MACHINE OPERATORS: SEWER PURIFICATION X 4 (PL13)
PHASHA KE
MOSHAMUDI MJ
NDHLOVU JK
CHABALALA R
MAHLANGU S

MACHINE OPERATORS: SEWER PUMPSTATION X3 (PL13)
LETLHAKA J
VACANT

MACHINE OPERATORS: WATER: WATER PURIFICATION X7(PL13)
METHI A
MAHLAULA PR
LEDWABA LS
RAKHABANE E
PIMPI J
POLE P
VACANT X 4

GENERAL ASSISTANTS: WATER PURIFICATION X4(PL15)
MODIBA NJ
MAKHUGA TS
Vacant x 2

GENERAL ASSISTANTS: FITTING AND TURNING X2(PL15)
VACANT

GENERAL ASSISTANT: WATER PURIFICATION X8(PL15)
MAPHOKGA VM
NDHLOVU SN
KALE TJ
MOGASWA KM
NDLOVU TN
MOKONE BN
MANGANYE HJ
VACANT X 1

DIVIS

DIVISIONAL MANAGER: WATER & SANITATION (PL01)
MOLOTO MJ

WATER & SANITATION TECHNICIAN (PL03)
NEW PROPOSED

SUPERINTEANDANT: WATER & SEWER TREATMENT (PL05)
LOUW A

SPECIAL WORKSMAN NETWORK MAINTENANCE (PL07)
BALOYI GH
POST RE-NAMING

ARTISAN ASSISTANT (PL10)
KGOMO MJ

SUPERVISORS (PL09)
MOLEFE MJ 2 VACANT
KANYANI BI

f

SENIOR ASSISTANT PLUMBERS (PL12)
HLUNGWANE T

ASSISTANT PLUMBERS (PL13)
TSHETLHO MZ
MUKHITHI DS
MOTWAI KL
PHEHLO MS
MALUNGANI NJ
MOLEFE MC

ASSISTANT PLUMBERS: (PL13)
NDHLOVU PM
NGOBENI MG

MACHINE OPERATORS: SEWER PUMPSTATIONS (PL13)
RABOROLO LS MANYANE PS
BOKAKA BB PHASHA JL
SENETLA V CHAUKE MD
NDHLOVU NG MOSHOESHOE B
BOKABA JH RAMUSHU J
KOMANE MD SOBEKWA MS
RAMABUSHA M VAN NIEKERK M

GENERAL WORKERS (PL15)
NGOBENI HL LEDWABA JL
MALETE MS MASINGI CS
MOHASWA MG TLOU TC
MAKHUBELA TN MATLOU LW
SEBOLA LL KALE J

GENERAL WORKERS (PL15)
KHUMALO CS PHANYANE S
MOKETLA BS KGOMO JN
MOLEFE MC MOKHARI KP
MORUDU LC KALE J
MOGASHOA K LIKAJHA S

GENERAL WORKERS (PL15)
MALEDU CM
VACANT

ELECTRI

CHIEF ELECTRICAL ENGINEER
M TSHABALALA

TECHNICAL PLANNING SENIOR ENGINEERING TECHNICIAN (PL03)
VACANT

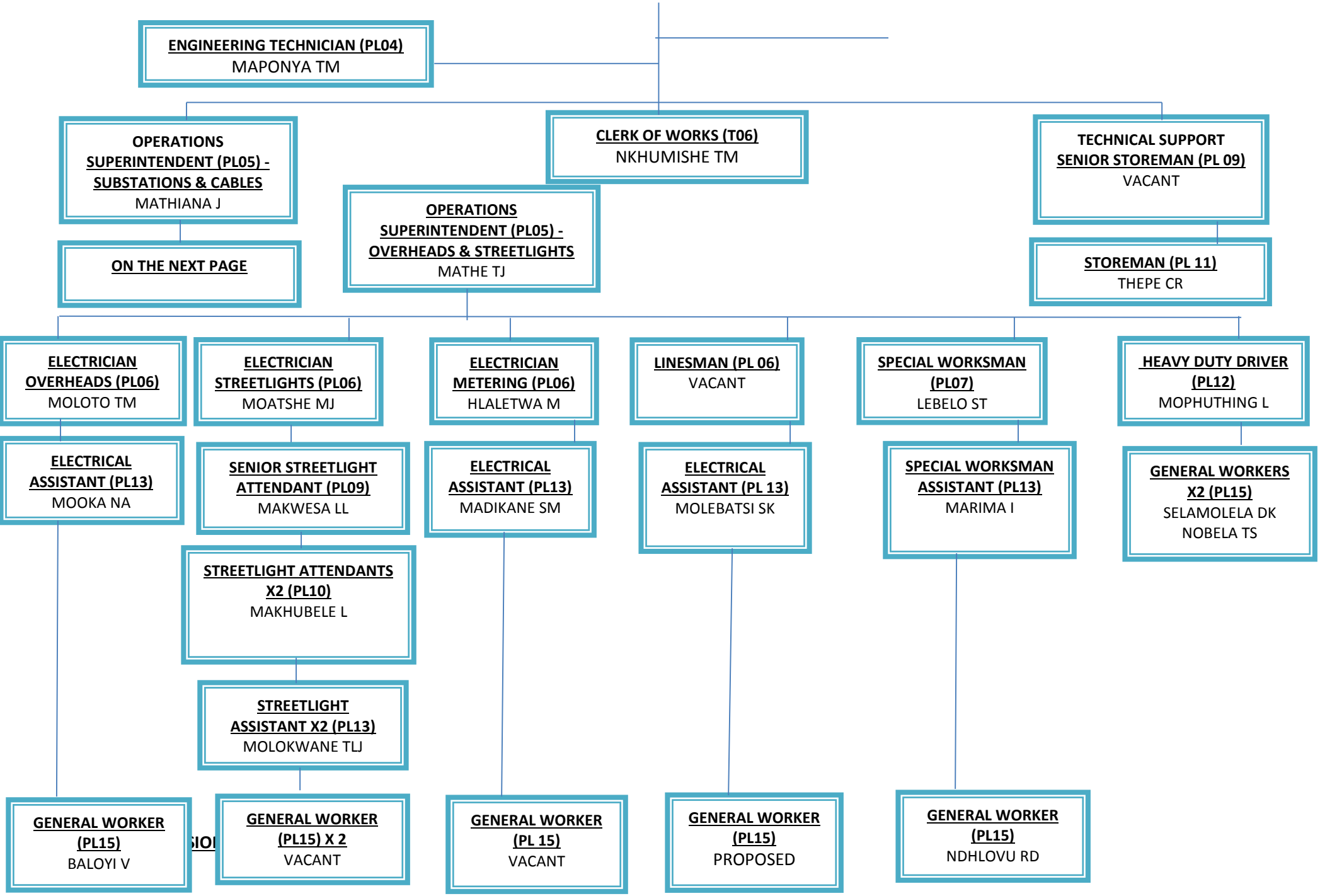
ENGINEERING TECHNICIAN (PL04)
MAPONYA TM
OPERATIONS SUPERINTENDENT (PL05) - SUBSTATIONS & CABLES
MATHIANA J
ON THE NEXT PAGE
CLERK OF WORKS (T06)
NKHUMISHE TM
TECHNICAL SUPPORT SENIOR STOREMAN (PL 09)
VACANT
STOREMAN (PL 11)
THEPE CR
OPERATIONS SUPERINTENDENT (PL05) - OVERHEADS & STREETLIGHTS
MATHE TJ
ELECTRICIAN OVERHEADS (PL06)
MOLOTO TM
ELECTRICAL ASSISTANT (PL13)
MOOKA NA
GENERAL WORKER (PL15)
BALOYI V
ELECTRICIAN STREETLIGHTS (PL06)
MOATSHE MJ
SENIOR STREETLIGHT ATTENDANT (PL09)
MAKWESA LL
STREETLIGHT ATTENDANTS X2 (PL10)
MAKHUBELE L
STREETLIGHT ASSISTANT X2 (PL13)
MOLOKWANE TLJ
GENERAL WORKER (PL15) X 2
VACANT
ELECTRICIAN METERING (PL06)
HLALETWA M
ELECTRICAL ASSISTANT (PL13)
MADIKANE SM
GENERAL WORKER (PL 15)
VACANT
LINESMAN (PL 06)
VACANT
ELECTRICAL ASSISTANT (PL 13)
MOLEBATSI SK
GENERAL WORKER (PL15)
PROPOSED
SPECIAL WORKSMAN (PL07)
LEBELO ST
SPECIAL WORKSMAN ASSISTANT (PL13)
MARIMA I
GENERAL WORKER (PL15)
NDHLOVU RD
HEAVY DUTY DRIVER (PL12)
MOPHUTHING L
GENERAL WORKERS X2 (PL15)
SELAMOLELA DK
NOBELA TS

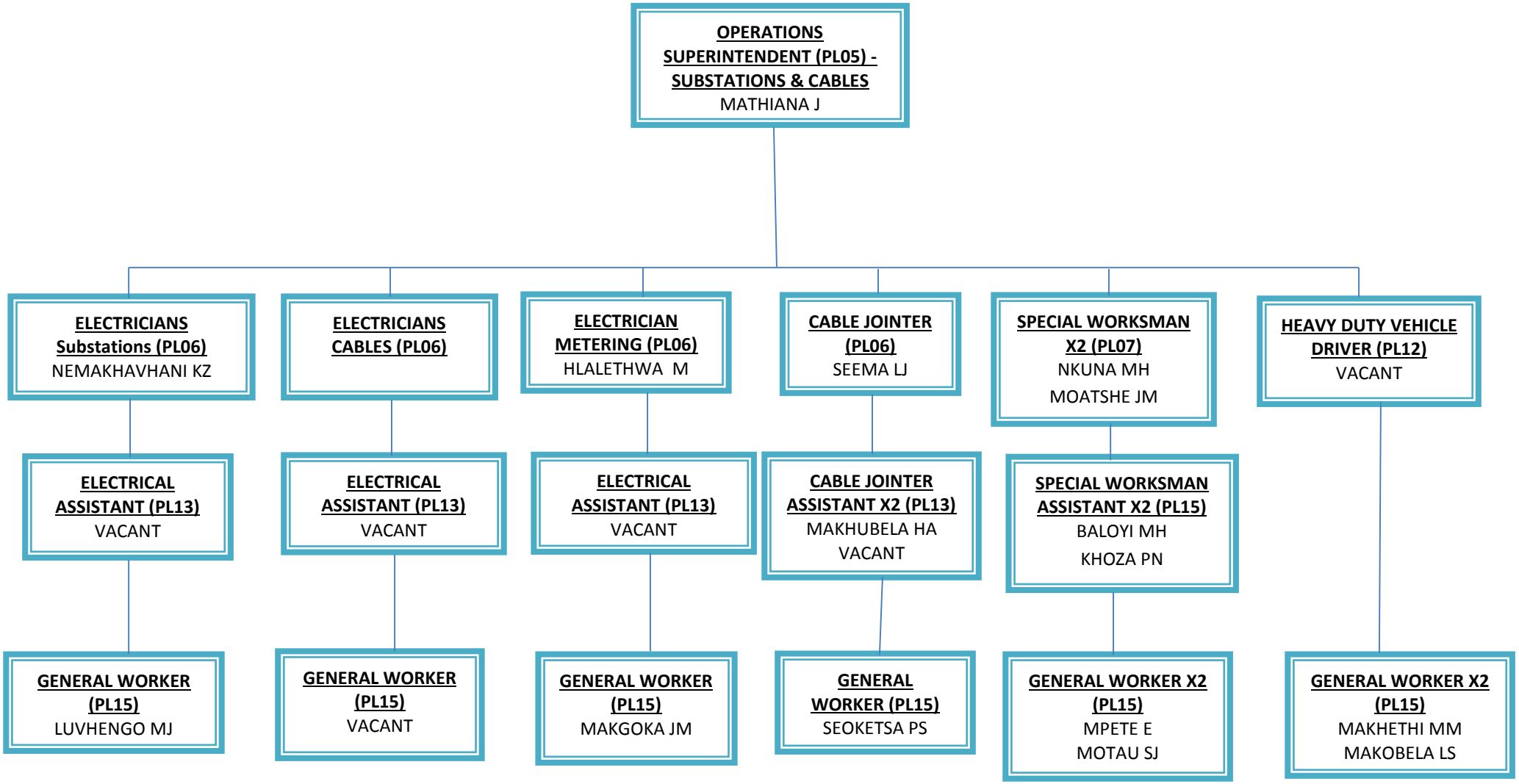
OPERATIONS SUPERINTENDENT (PL05) - SUBSTATIONS & CABLES
MATHIANA J
ELECTRICIANS Substations (PL06)
NEMAKHAVHANI KZ
ELECTRICIANS CABLES (PL06)
ELECTRICIAN METERING (PL06)
HLALETHWA M
CABLE JOINTER (PL06)
SEEMA LJ
SPECIAL WORKSMAN X2 (PL07)
NKUNA MH
MOATSHE JM
HEAVY DUTY VEHICLE DRIVER (PL12)
VACANT
ELECTRICAL ASSISTANT (PL13)
VACANT
ELECTRICAL ASSISTANT (PL13)
VACANT
ELECTRICAL ASSISTANT (PL13)
VACANT
CABLE JOINTER ASSISTANT X2 (PL13)
MAKHUBELA HA
VACANT
SPECIAL WORKSMAN ASSISTANT X2 (PL15)
BALOYI MH
KHOZA PN
GENERAL WORKER (PL15)
LUVHENGO MJ
GENERAL WORKER (PL15)
VACANT
GENERAL WORKER (PL15)
MAKGOKA JM
GENERAL WORKER (PL15)
SEOKETSA PS
GENERAL WORKER X2 (PL15)
MPETE E
MOTAU SJ
GENERAL WORKER X2 (PL15)
MAKHETHI MM
MAKOBELA LS

MANAGER: SOCIAL & COMMUNITY SERVICES
VACANT

PERSONAL ASSISTANT (PL07)
VACANT

DEPUTY MANAGER SOCIAL & COMMUNITY
VACANT

DIVISIONAL MANAGER: CLEANSING & WASTE MANAGEMENT (PL01)
MOHLALA A

DIVISIONAL MANAGER: PROTECTION& EMERGENCY SERVICES (PL01)
MONARE I

DIVISIONAL MANAGER: SPORTS ARTS AND CULTURE (PL01)
VACANT

DIVISIONAL MANAGER: PARKS AND COMMUNTIY FACILITIES (PL01)
MOTHAPO TJ

DIVISION: PARKS & CEMETERIES

DIVISIONAL MANAGER: PARKS & COMMUNITY FACILITIES (T15)
MOTHAPO TJ

HORTICULTURALIST (PL04)
VACANT

SUPERINTENDANT: PARKS, CEMETERIES & COMMUNITY FACILTIES (PL05)
SUKE GM

COMMUNITY FACILITIES ADMINISTRATOR (PL07)
MOLALA E
MABULANA VM

SUPERVISOR (PL09)
APHANE H

JCB OPERATOR (PL10)
MABOKELA MA

TRACTOR DRIVERS X3 (PL12)
MONARENG ME
SEBOLA PS
MATJILA LP
NEW PROPOSED X1

GENERAL WORKER/CARETAKER PARKS X 7(PL 15)
VACANT
NEW PROPOSED X 12

TRUCK DRIVERS/OPERATORS (PL11)
MONTJA TP
VACANT X1
NEW PROPOSED X1

CARETAKER FACILITIES (PL13)
VACANT

GRAVE CARETAKER (PL 13)
VACANT

GENERAL WORKERS X4 (PL15)
BALOYI PM
NDHLOVU SJ
MOEMA LB
WALTERS JS

GENERAL WORKERS X25 (PL15)

MAHLAOLE F	MASOGA NM	ASCHENDORF M	GIDEON ME
SEBOLA SS	MOLOKOMME E	SEKGALA PD	
BALOYI PR	SONO MW	RAMODIPA RC	
NKUNA MJ	NDHLOVU MJ	MASHIANE PJ	
LERUTLE P	JACKSON SR	MOGASHOA MG	
MONANYANE SR	LEDWABA JT	SETSHEDI VM	
MANGANYE MF	TINYANE J	PHIRI JM	
KHANYILE Q	KEKAE G	LUBESE KF	
NKUNA YP	MAHODE MA	PHAKA NB	
MATLOU ST	DITSELE SM	MAKGAKGA RP	
MAHODE MA	MUDAU KP	LUKHAVA NS	

DIVISION: SPORTS ARTS AND CULTURE

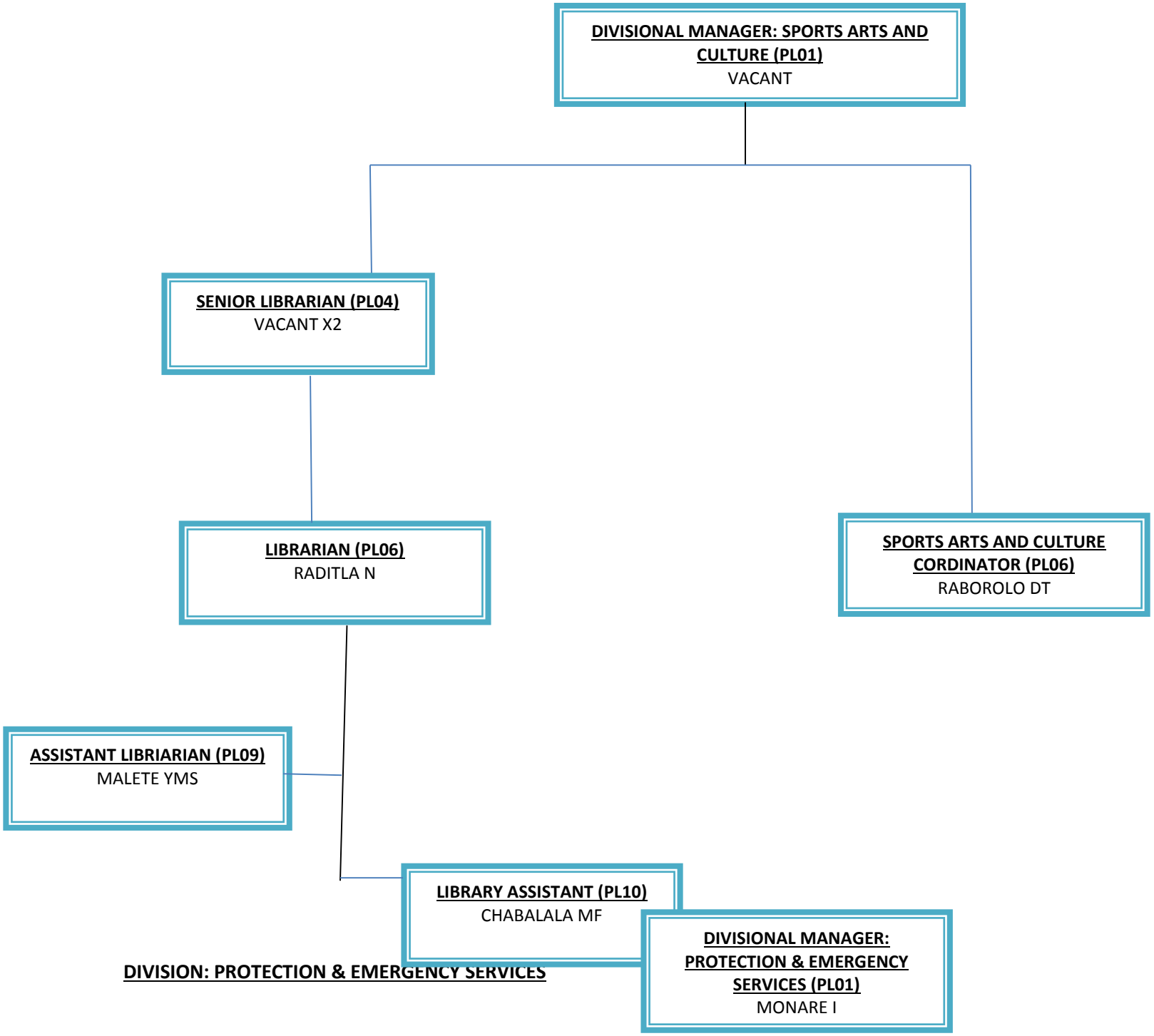

DIVISION: PROTECTION & EMERGENCY SERVICES

SENIOR SUPERINTENDANT: MANAGEMENT REP (PL03)
SELOANE TP

SUPERINTENDANT TRAFFIC: MANAGEMENT REP: VEHICLE (PL05)
VACANT

SUPERRINTENDENT (PL05)
NEW PROPOSED X 1

MANAGEMENT REPRESENTATIVE (PL5)
NEW PROPOSED X 1

ASSISTANT SUPERINTENDANT TRAFFIC LAW ENFCEMENT (PL06)
VACANT

ASSISTANT SUPERINTENDANT EXAMINERS (PL06)
VACANT

ASSISTANT SUPERRINTENDENT (PL06)
NEW PROPOSED X 1

SENIOR FIRE FIGHTER (PL05) WDM POST
VACANT

TRAFFIC OFFICER GRADE 1 X3 (PL07)
SEPHUMA S NEW PROPOSED X 2
MALEKA SI
VACANT X1

VEHICLES/DRIVER EXAMINER X2 (PL07)
TSHABALALA T
RATHOKOLO S
NEW PROPOSED X 2

FIRE FIGHTER (PL07) WDM POST
VACANT

JUNIOR FIRE FIGHTER X (PL09)
RACHIDUMELA J

TRAFFIC OFFICER GRADE 3 X6 (PL09)
RACHIDUMELA SK NGOBENI TS
RAKHABALE RC MONAWA H
POLE G MOKHONWANA
KOLA M MOTSHEGOA
VACANT X1 NEW PROPOSED X 4

TRAFFIC SIGNS CONTROLLER (PL10)
DUIKER ST

PITT ASSISTANT (PL15)
VACANT

GENERAL WORKERS TRAFFIC SIGNS AND ROAD MARKINGS X2 (PL15)
MUDAU E
MUSHI KD
VACANT X 6
NEW PROPOSED X 1

TRAFFIC WARDENS (PL11)
VACANT X2

DIVISIONAL MANAGER LICENSING (PL01)
NEW PROPOSED

DIVISION: PROTECTION & EMERGENCY

CHIEF LICENSING OFFICER (PL03)
NEW PROPOSED

SENIOR SUPERINTENDENT LICENSING & EXAMINERS (PL03)
NEW PROPOSED

SENIOR PROCESSING CLERK (PL06)
BESTER JCC

PROCESS CLERK (PL08)
THANTSHA J

ASSISTANT PROCESS CLERK (PL09)
VACANT

ENQUIRY & FILLING CLERK (PL09)
NEW PROPOSED X 2

SENIOR LICENCING OFFICER (PL06)
MOFATI B

SENIOR CLERICAL ASSISTANT (PL09)
KHAMBULA MS
BOTHA R

CLERICAL ASSISTANT X 2 (PL09)
OGUAMA TM
LESABANE LJ
KGWEBANE ET
VACANT

DIVISION: CLEANISNG & WASTE MANAGEMENT

DIVISIONAL MANAGER: CLEANSING & WASTE MANAGEMENT (PL01)
MOHLALA A

SUPERINTENDANT: WASTE MANAGEMENT (PL05)
NKUNA HA

SUPERVISOR: WASTE MANAGEMENT (PL09)
MOLEBATSI A

WORKSHOP ASSISTANT (PL13)
MOLEFE PL
TSHIGUMBU DM

TRACTOR DRIVER X3 (PL12)
PAPOLA W
NOKO DM
VACANT

GENERAL WORKERS X8 (PL15)
MAKGOKA P
NDHLOVU ST
NAILANA S
MONYELA S
SEKHU P
MORUDU DP
KHWADU T
MABETWA L
PROPOSED X8

SPOTTER LANDFILL SITE (PL12)
NEW PROPOSED

COMPECTOR DRIVERS X3 (PL10)
KUTU LL
KEKANA K
VACANT X2

GENERAL WORKERS X15 (PL17)
SIMELANE F
THIYO J
MOTHOTSE B
SELAMOLELA DK
BALOYI MJ
MOELETSI AS
RATSOMA M
MABASO DM
DIKHALE E
LEDWABA KL
MAVULULA LE
TEFO D
MASANGO NT
MANGANYE ML
VACANT X3

DIVISION ENT (CLEANSING)

DIVISIONAL MANAGER: WASTE & CLEANSING MANAGEMENT
MOHLALA A

SUPERINTENDANT: WASTE MANAGEMENT (PL05)
NKUNA HA

SUPERVISOR CLEANSING SERVICES (PL 09)
MOLEKOA JL

ENVIRONMENTAL AWARENESS CAMPAIGNERS (PL08)
NEW PROPOSED X2

TRACTOR DRIVER X 3(PL12)
3 VACANT

GENERAL WORKERS X2 (PL15)
XULU M
MAPHOSA WJ
VACANT X 2

STREET SWEEPERS X12 (PL15)

MORERWA KJ	RAMUYELO A	MALULEKA IR
SETHUSHA M	NDHLOVU RE	VACANT X 1
MOOKA JM	CHAUKE MJM	
MOKGETLA O	MANAKA RN	
MOSWEU NT	RANOTO ME	
MUTINI MH		

DIVISION: PLANNING & ECONOMIC DEVELOPMENT

MANAGER PLANNING & ECONOMIC DEVELOPMENT)
RAPUTSOA P

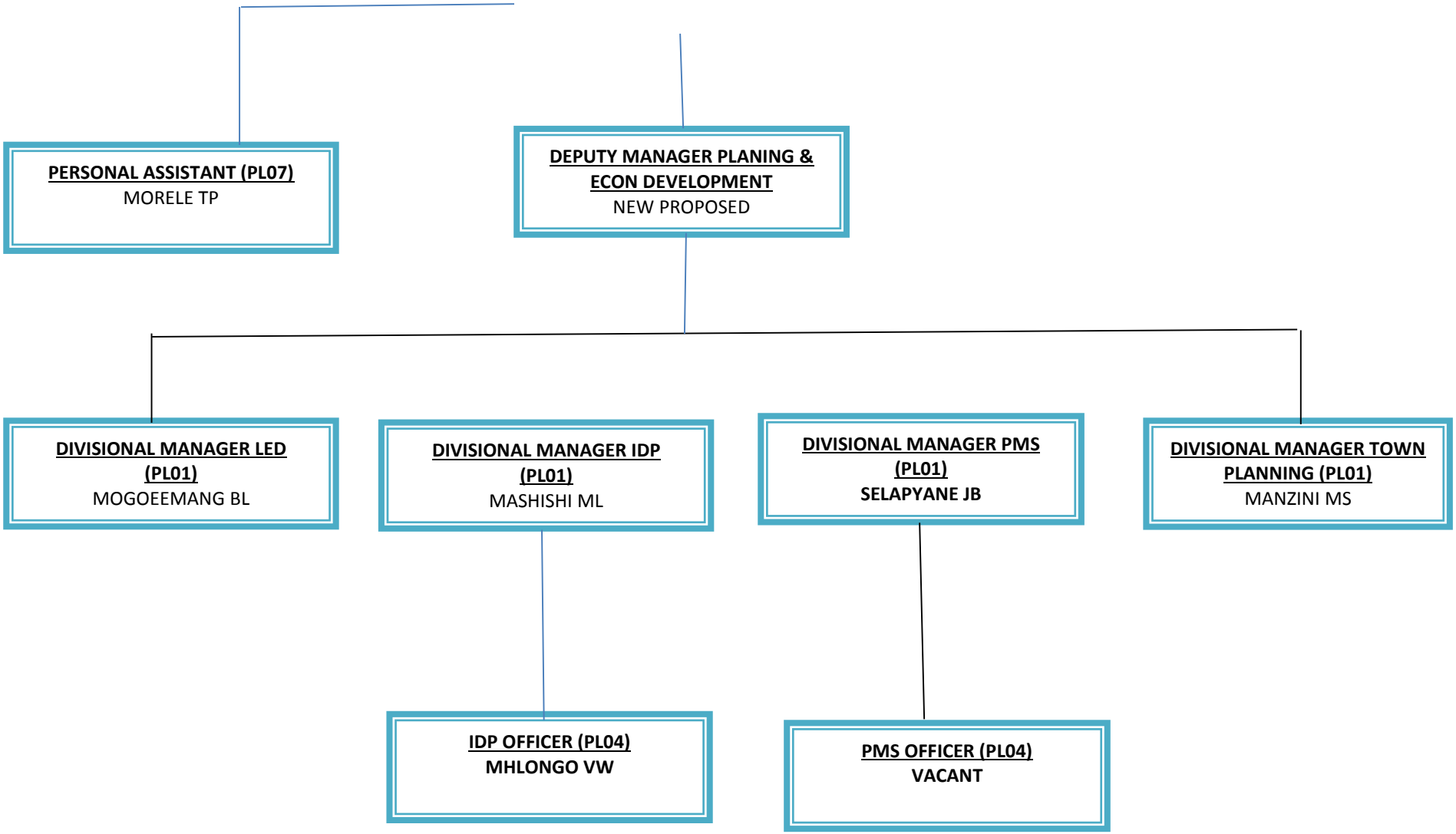
PERSONAL ASSISTANT (PL07)
MORELE TP
DEPUTY MANAGER PLANING & ECON DEVELOPMENT
NEW PROPOSED
DIVISIONAL MANAGER LED (PL01)
MOGOEEMANG BL
DIVISIONAL MANAGER IDP (PL01)
MASHISHI ML
DIVISIONAL MANAGER PMS (PL01)
SELAPYANE JB
DIVISIONAL MANAGER TOWN PLANNING (PL01)
MANZINI MS
IDP OFFICER (PL04)
MHLONGO VW
PMS OFFICER (PL04)
VACANT

DIVISION: LOCAL ECONOMIC DEVELOPMENT

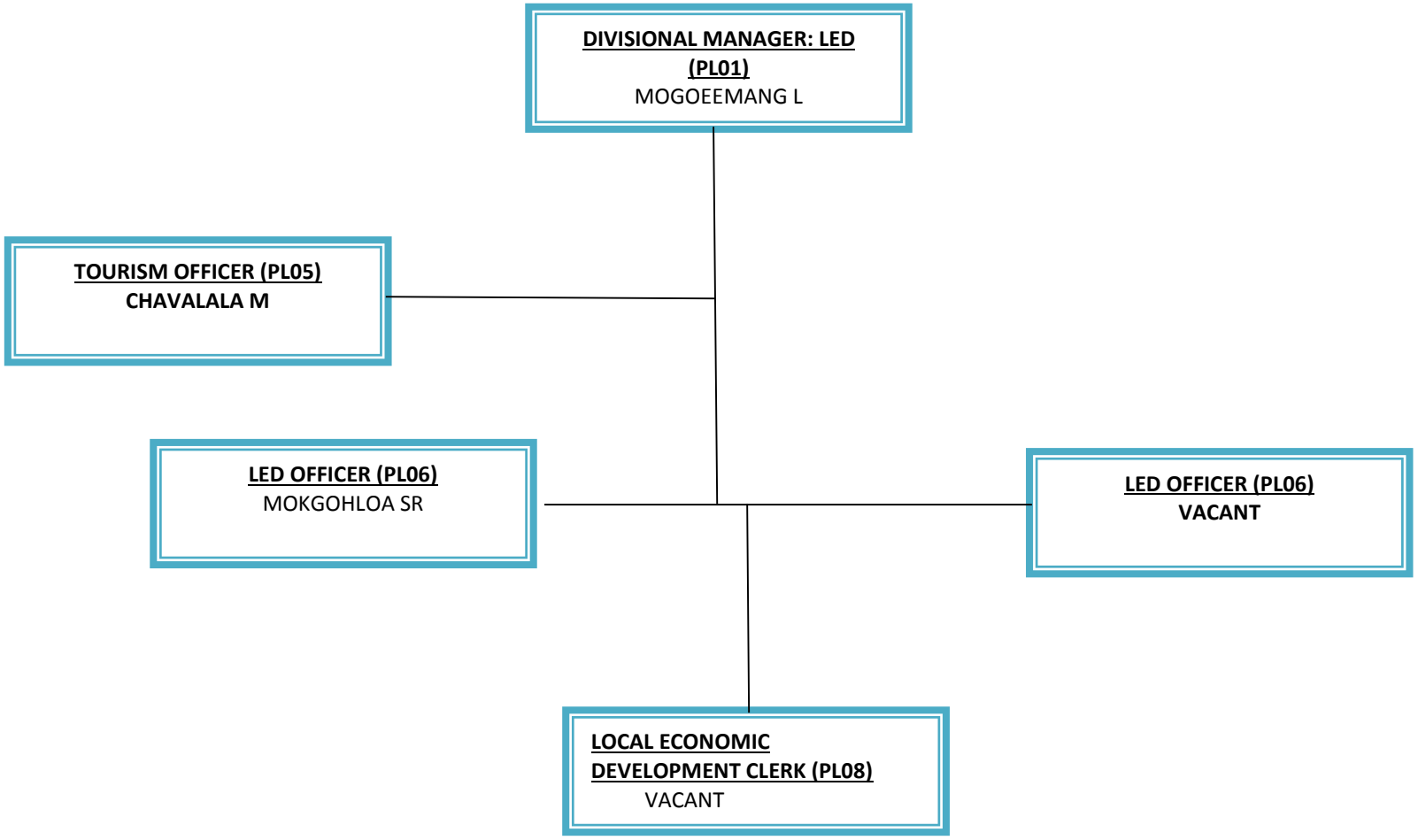

DIVISION: TOWN PLANNING

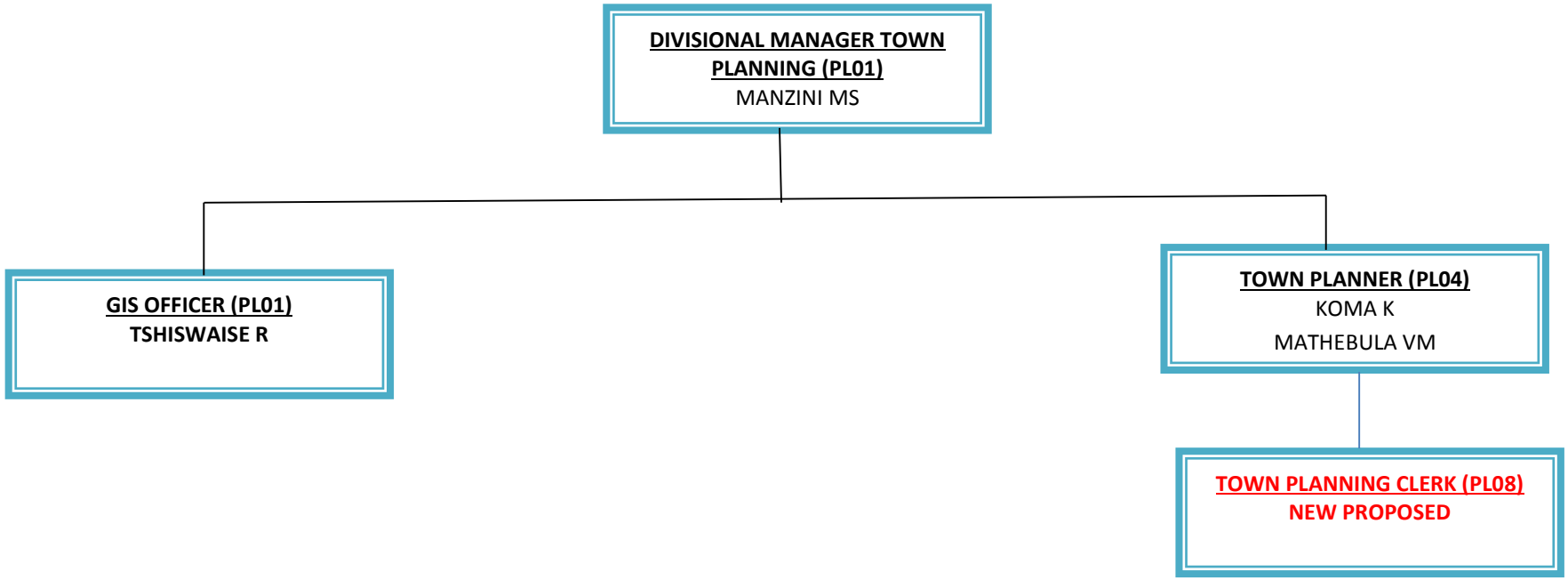

DIVISION: LAND & BUILDING

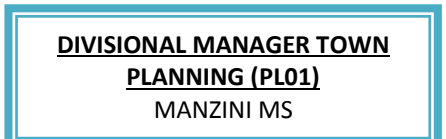

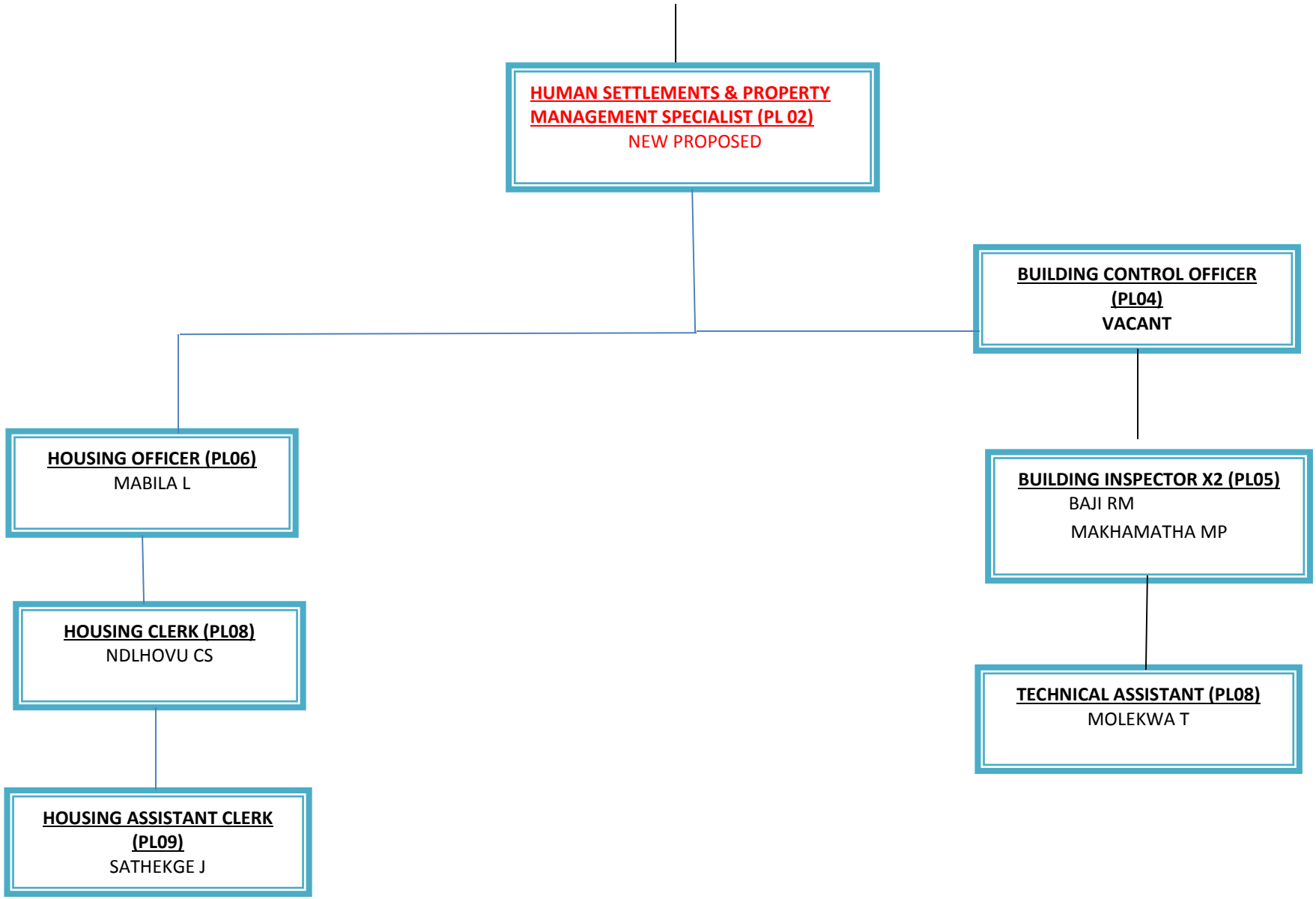
HUMAN SETTLEMENTS & PROPERTY MANAGEMENT SPECIALIST (PL 02)
NEW PROPOSED
BUILDING CONTROL OFFICER (PL04)
VACANT
HOUSING OFFICER (PL06)
MABILA L
BUILDING INSPECTOR X2 (PL05)
BAJI RM
MAKHAMATHA MP
HOUSING CLERK (PL08)
NDLHOVU CS
TECHNICAL ASSISTANT (PL08)
MOLEKWA T
HOUSING ASSISTANT CLERK (PL09)
SATHEKGE J

DEPARTMENT: CORPORATE SERVICES

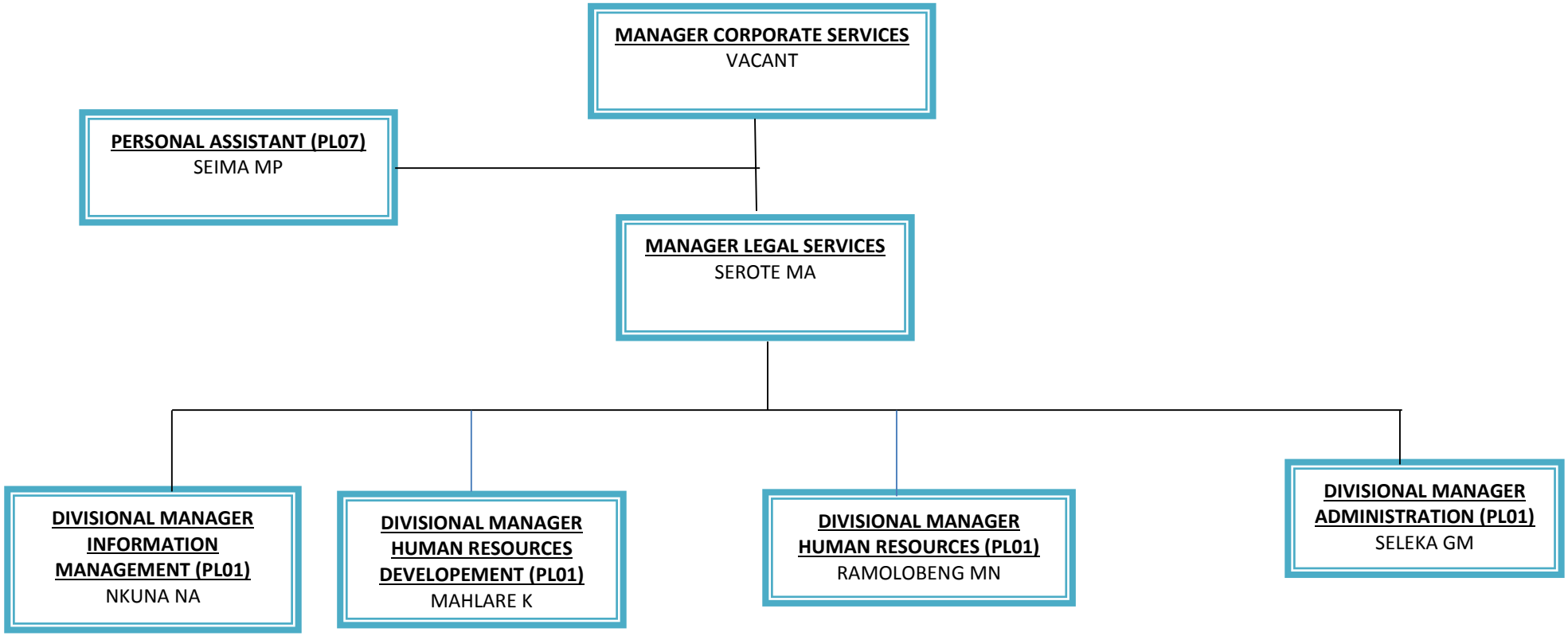

INFROMATION TECHNOLOGY DIVISION

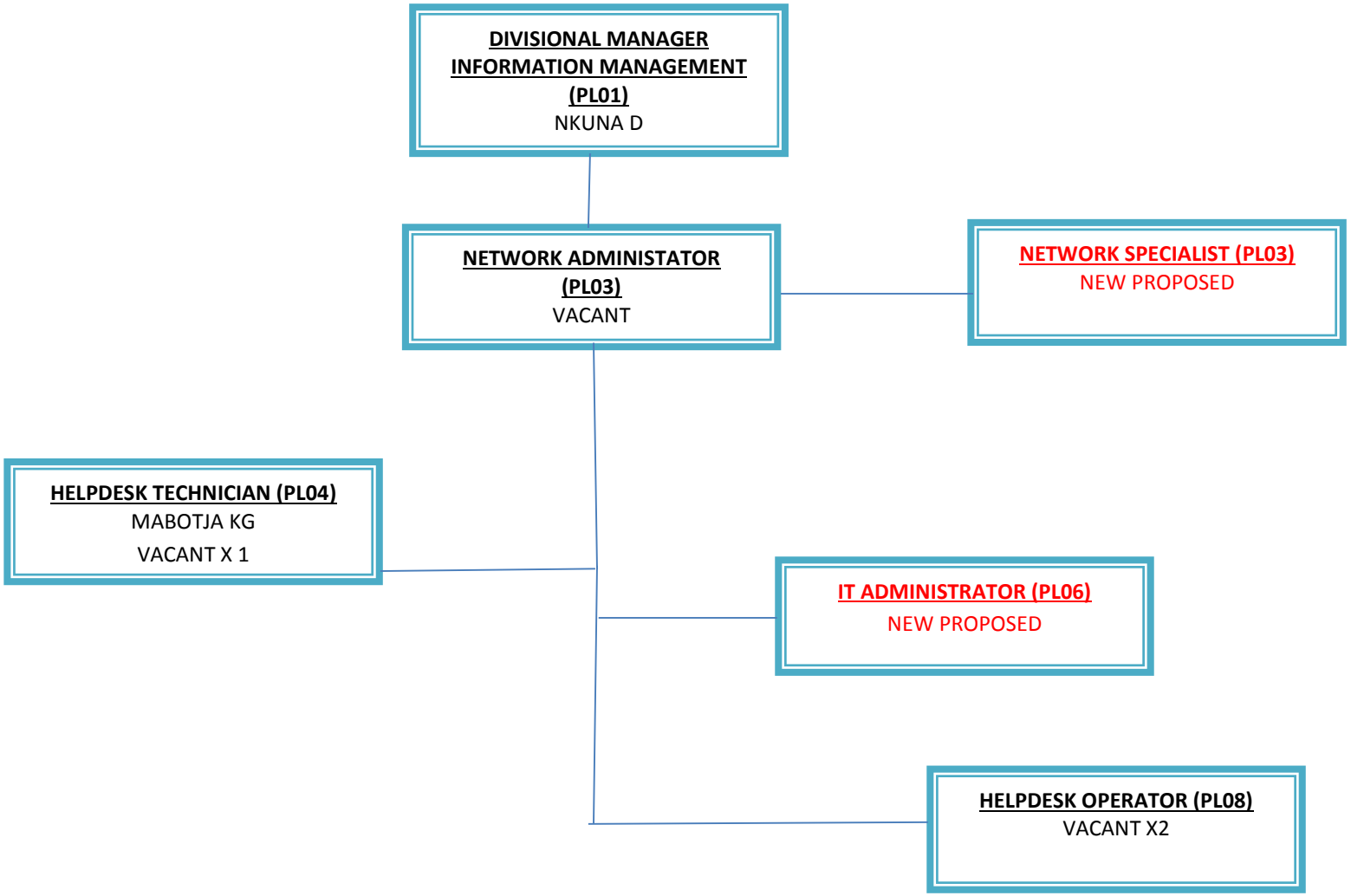

DIVISION: COUNCIL ADMINISTRATION

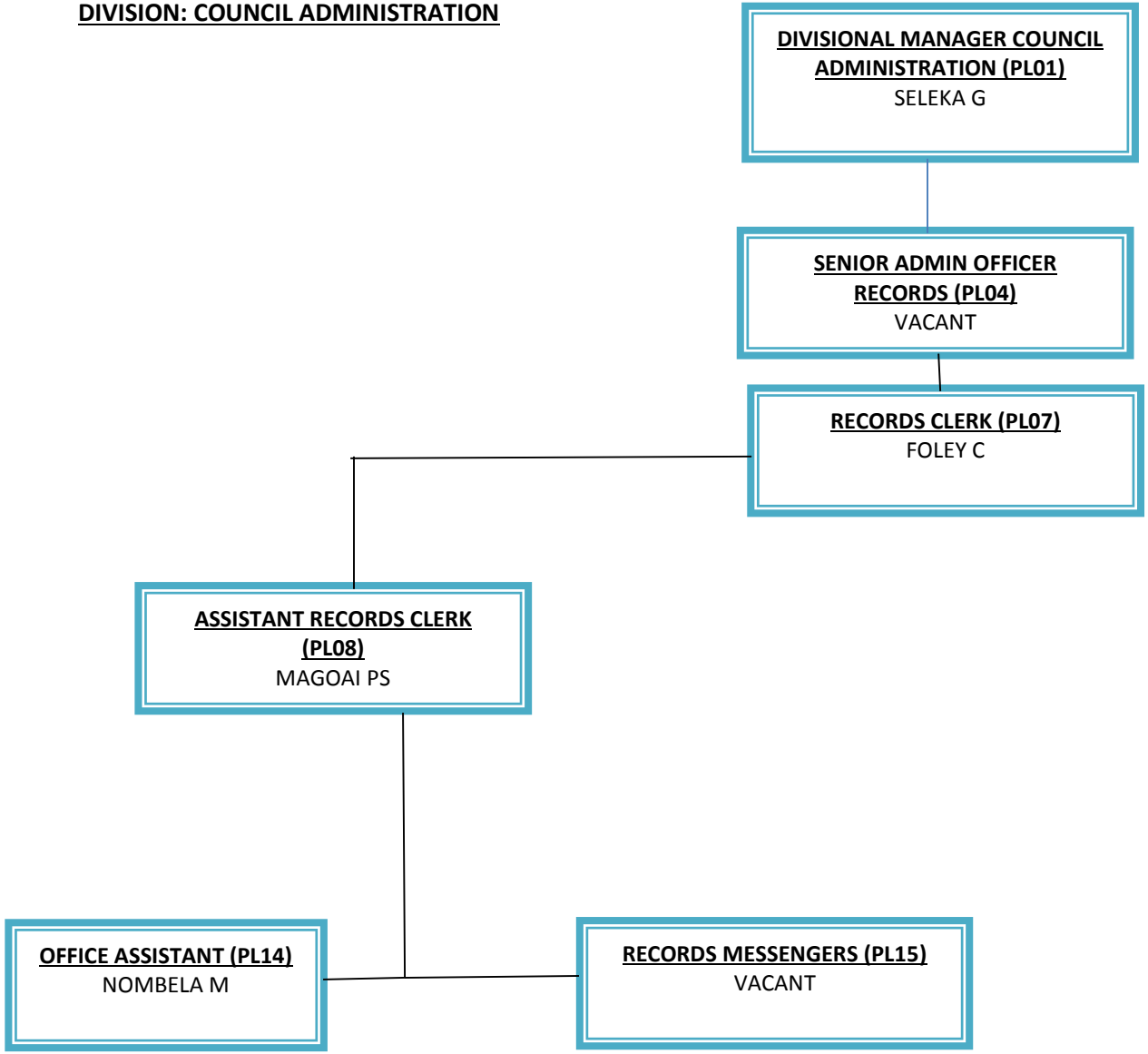

DIVISION COUNCIL ADMINISTRATION (CONTINUED)

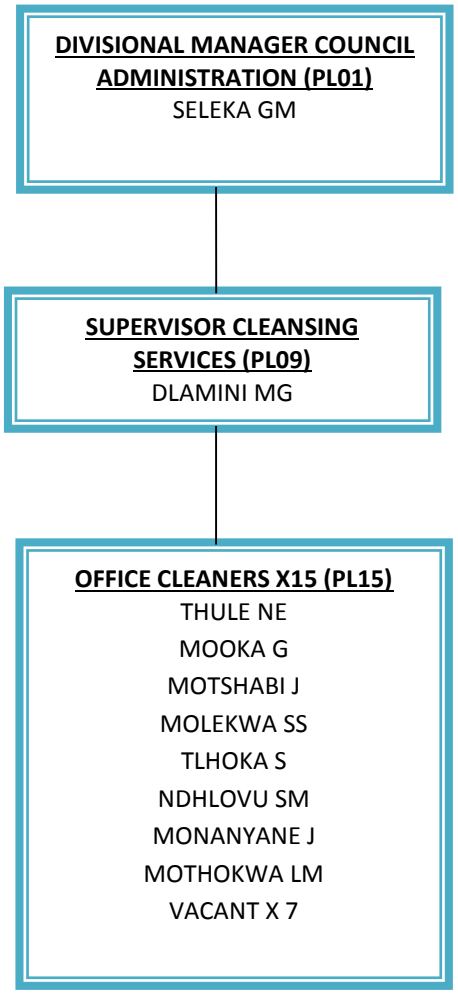

DIVISION: HUMAN RESOURCES

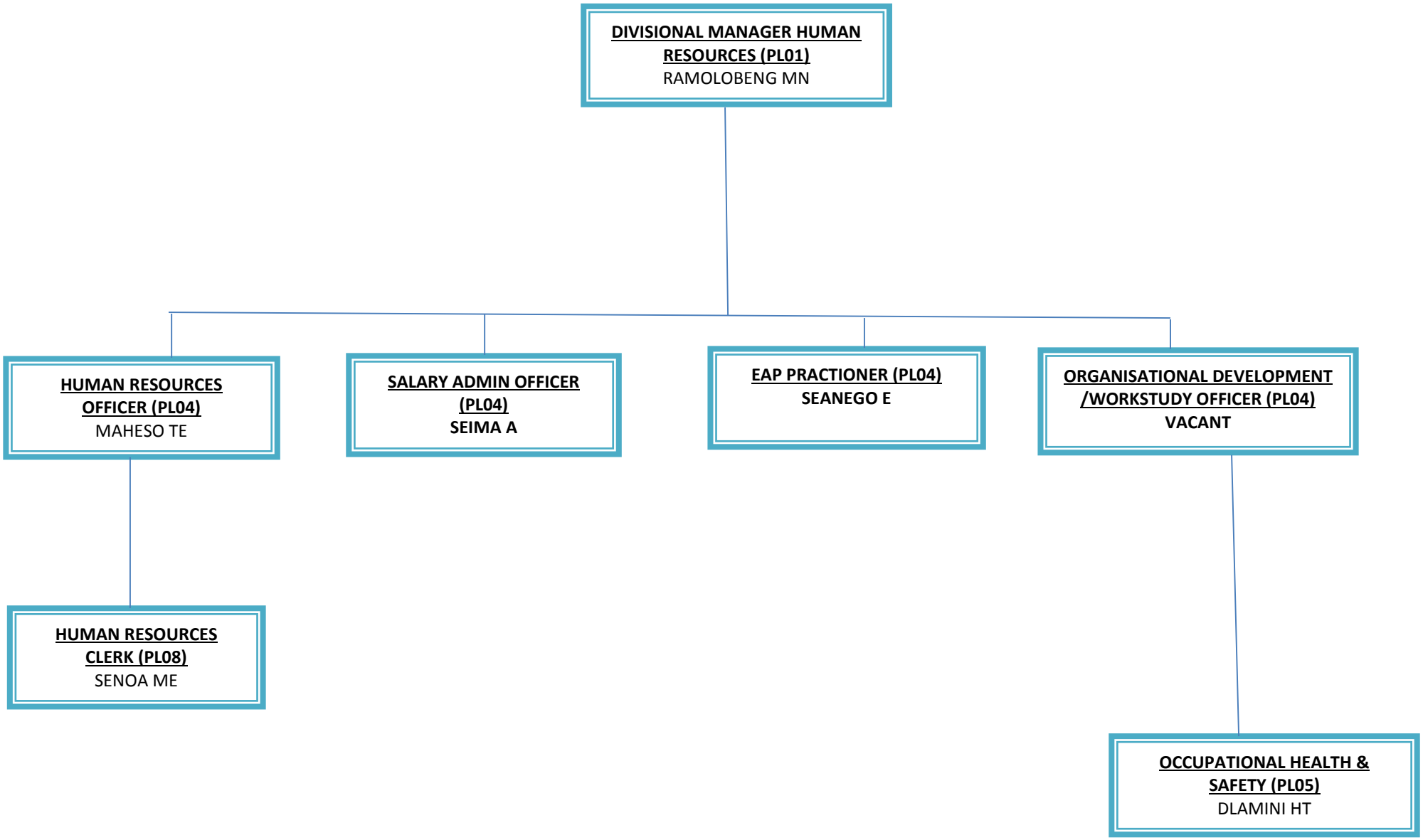

DIVISION: HUMAN RESOURCES DEVELOPMENT

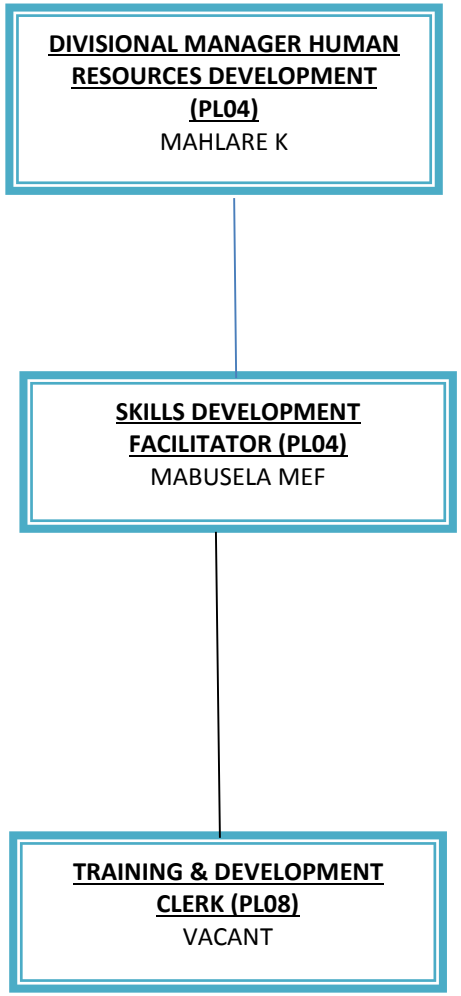

DIVISION: LEGAL SERVICES

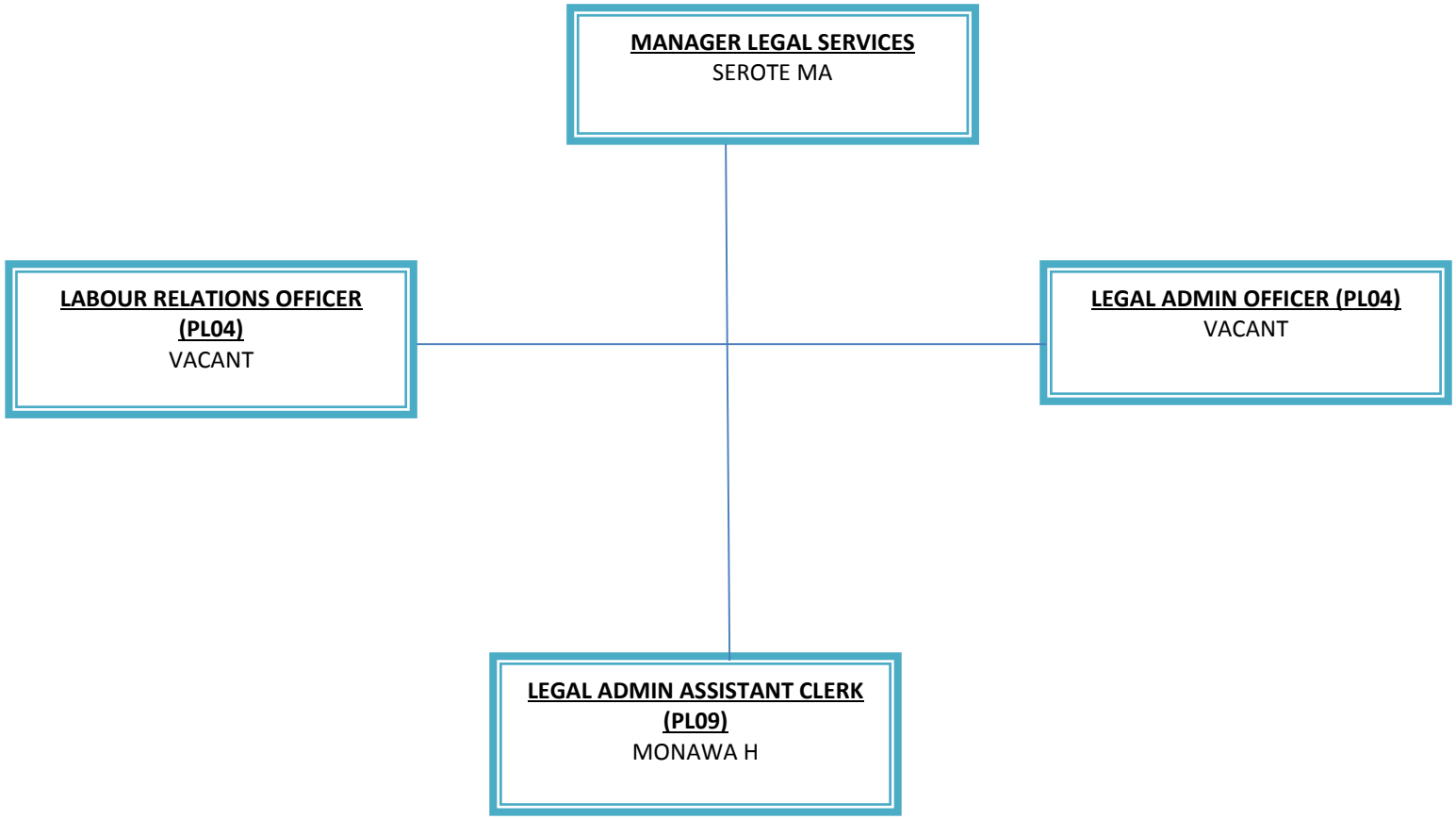

DIVISION: COUNCIL ADMIN

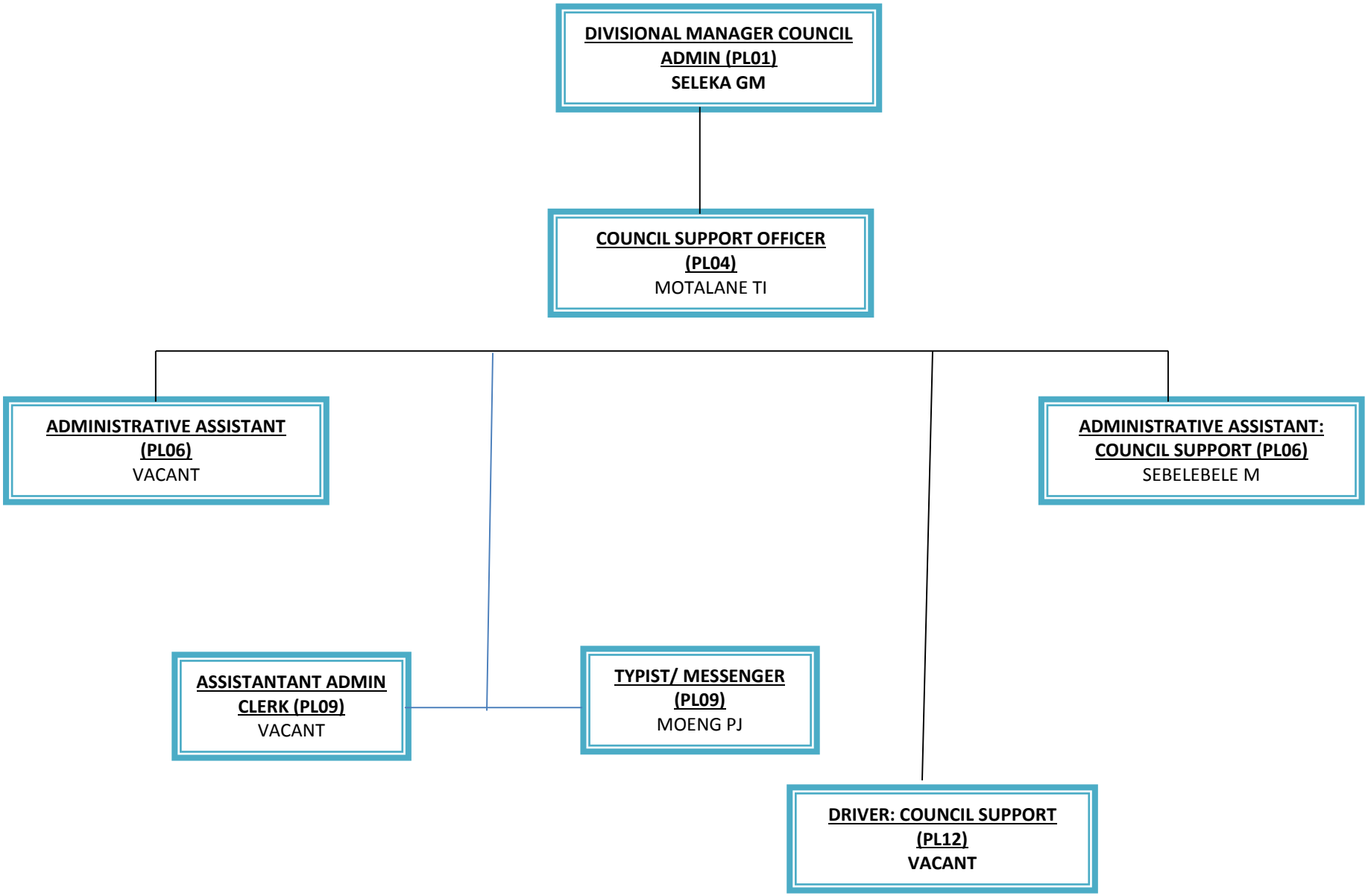

DEPARTMENT: BUDGET & TREASURY

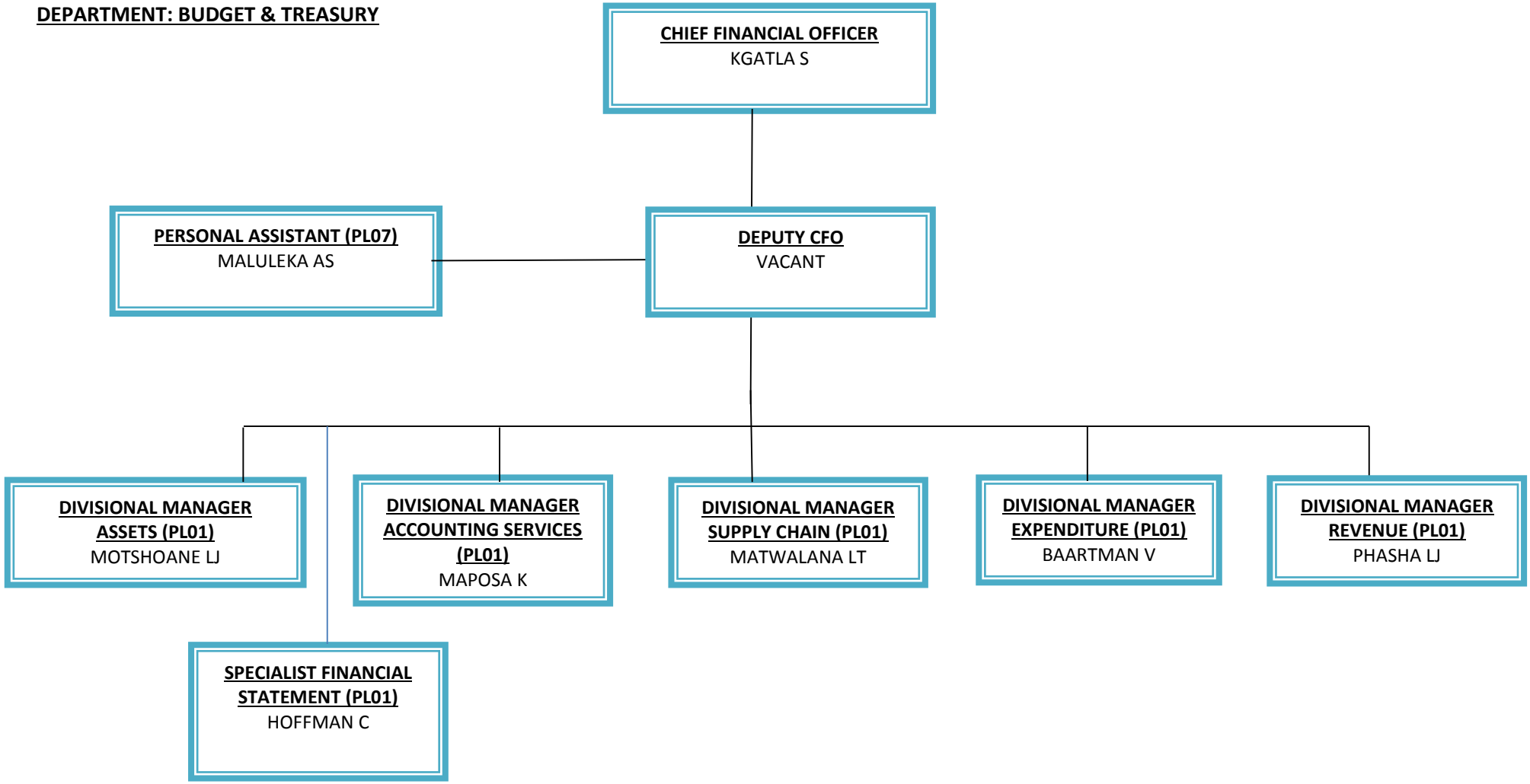

DIVISION: SUPPLY CHAIN

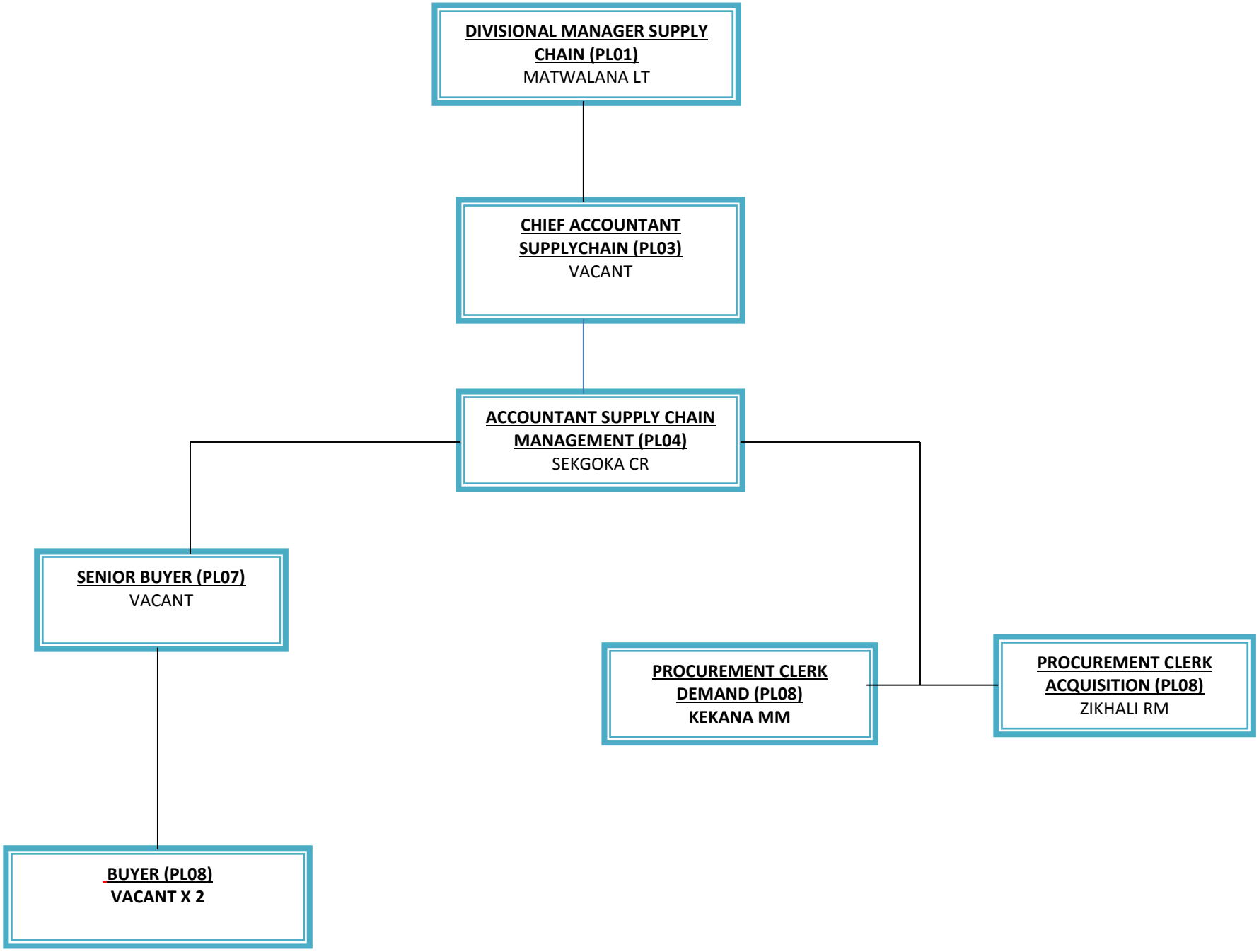

DIVISION: EXPENDITURE

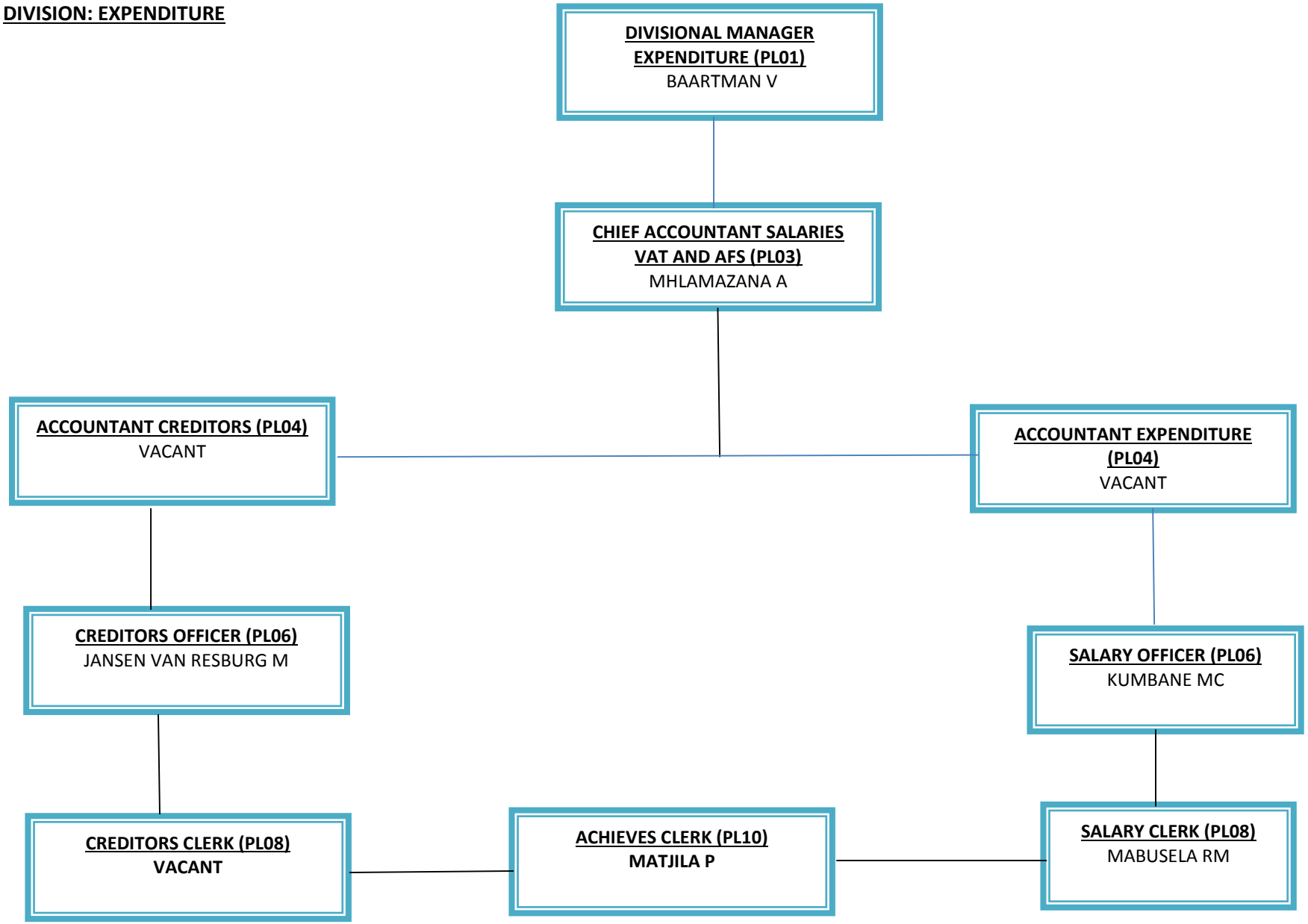

DIVISION: EXPENDITURE CONTINUE

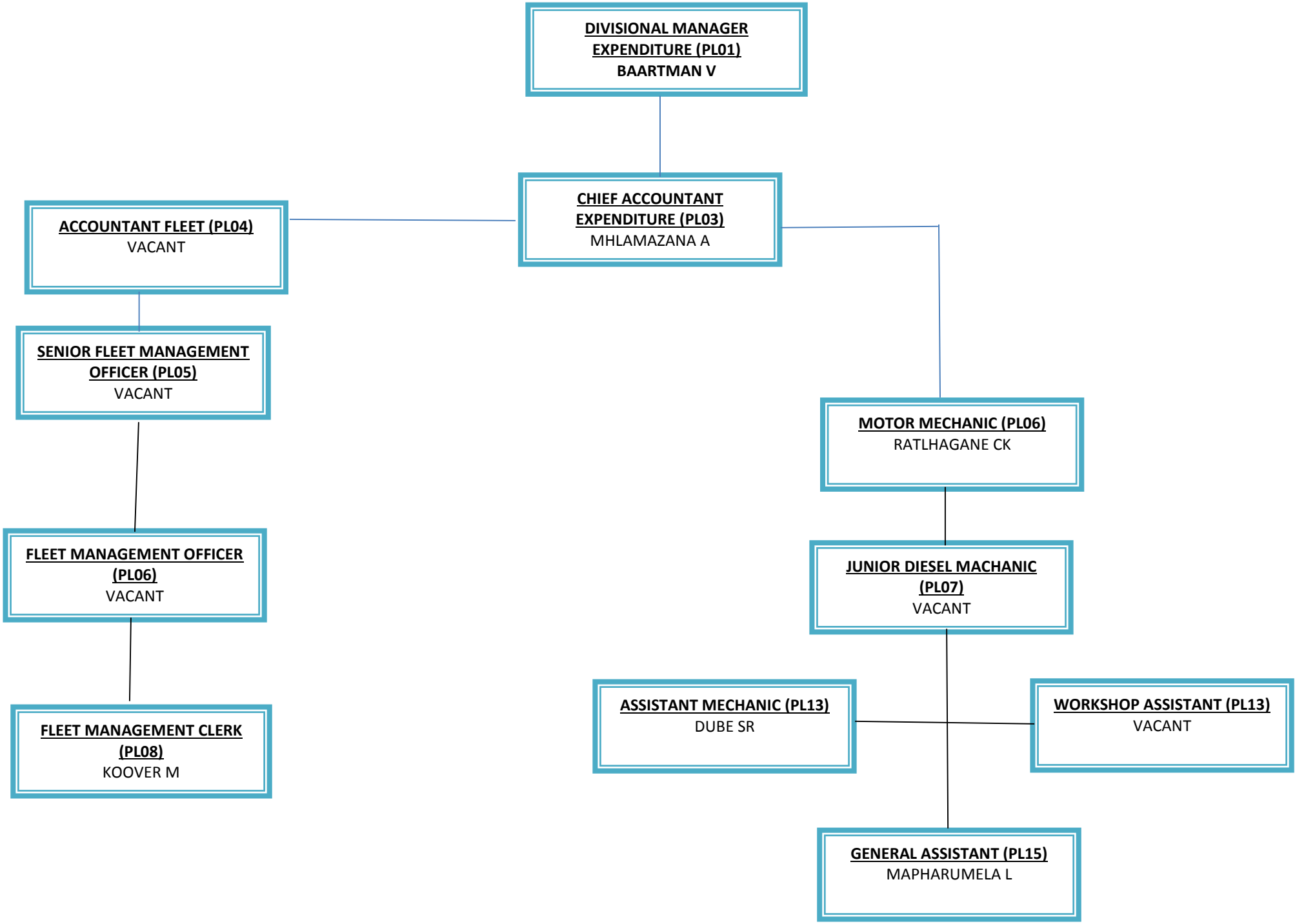

DIVISION ASSETS MANAGEMENT

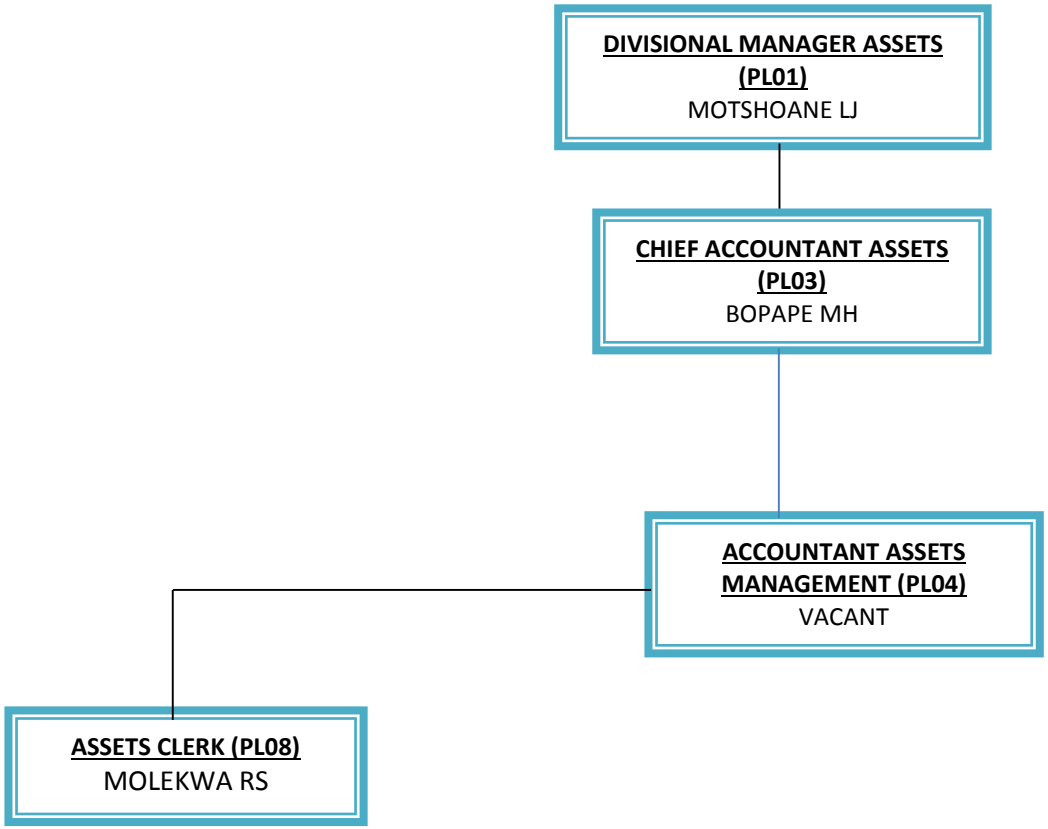

DIVISION ACCOUNTING SERVICES

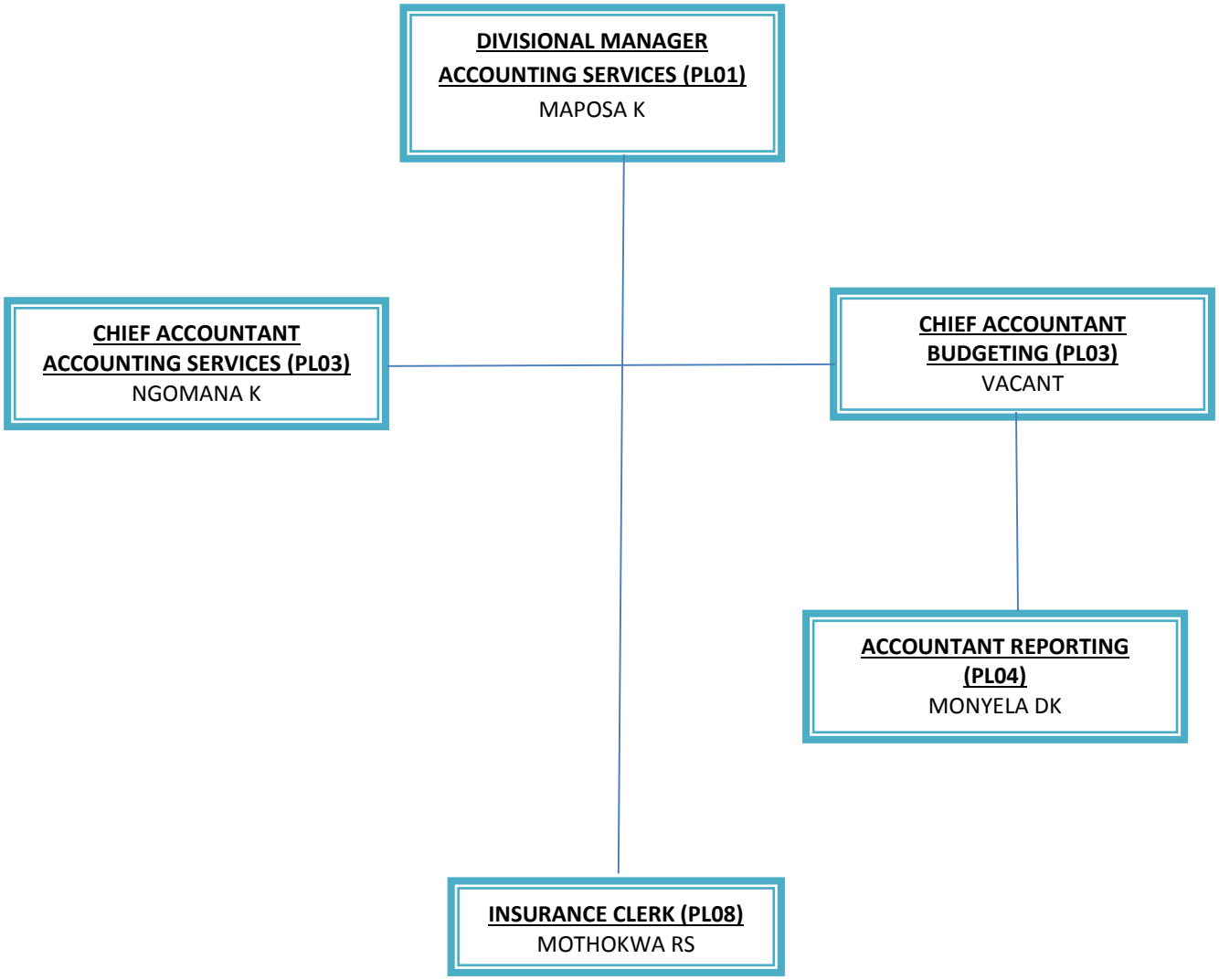

DIVISION: REVENUE MANAGEMENT (PROPERTY & RATES)

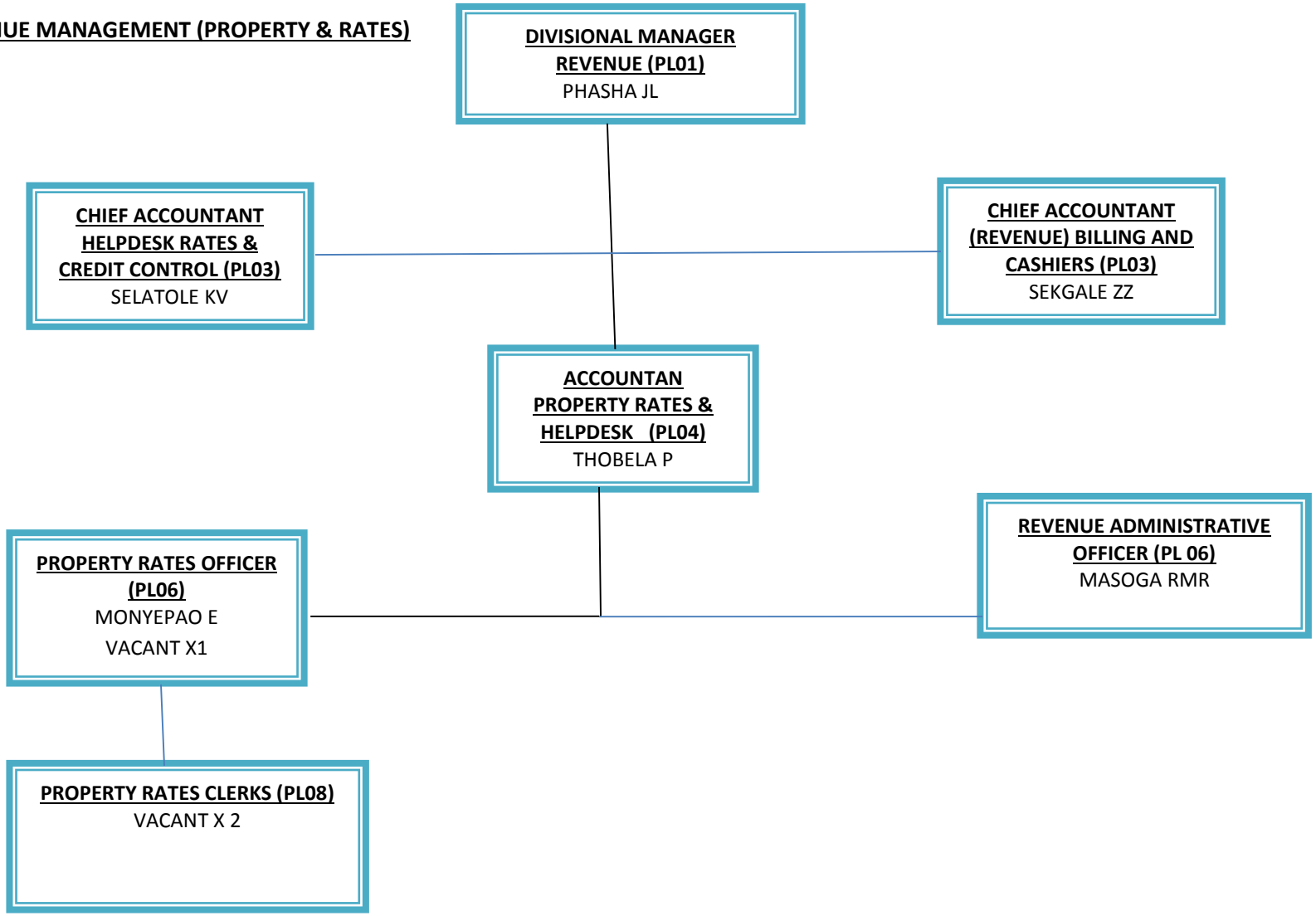

DIVISION: REVENUE MANAGEMENT DIVISION

DIVISIONAL MANAGER REVENUE (PL01)
PHASHA LJ

CHIEF ACCOUNTANT REVENUE (PL03)
SELATOLE V

ACCOUNTANT CREDIT CONTROL (PL04)
MORULANE NH

SENIOR CREDIT CONTROL OFFICER (PL05)
VACANT

CREDIT CONTROL OFFICER (PL06)
ROOS H

DEBT COLLECTION CLERK x5 (PL08)
SITHOLE MM
MOSELANE T
MADISHA MM
VACANT X 2

ACCOUNTANT BILLING & RECEIPTING (PL04)
MOJELA K

BILLING OFFICER (PL06)
MOTLHATLHEDI L

BILLING CLERK (PL08)
VACANT

METER INSPECTORS (PL08)
MAJADIBODU NJ
LEDWABA KM

METER READERS (PL15)
NEW PROPOSED
POST LEVEL (10)
BALOYI NG
NGOBENI NM
MURUDU MJ
NDLOVU MJ
KOKOPANE KJ
SELEKA TJ

INDIGENT CLERK (PL08)
VACANT

SUPERVISOR CASHIER (T07)
MALULEKA MF

CASHIER X5 (PL10)
RADEBE MS
LEVHIMBI M
TSHOSHI
KOKA MM
MASENYA MB
NEW PROPOSED X 2